AI Survival Guide for Pest Control Owners

Edited by Wyatt Chambers

Copyright © 2025 by Wyatt Chambers

All rights reserved.

No portion of this book may be reproduced in any form without written permission from the publisher or author, except as permitted by U.S. copyright law.

Individual chapter copyrights retained by respective authors.

Contributors:

Foreword - Ken Mosckowitz

Chapter 2 - Pitchit

Chapter 3 - Applause

Chapter 4 - Cinch

Chapter 5 -Avoca

Chapter 6 - Sellify

Chapter 7 - Interval AI

Chapter 8 - Mike Albert Fleet Services

Chapter 9 - AI Sell More

This publication is designed to provide accurate and authoritative information in regard to the subject matter covered. It is sold with the understanding that neither the author nor the publisher is engaged in rendering legal, investment, accounting or other professional services. While the publisher and author have used their best efforts in preparing this book, they make no representations or warranties with respect to the accuracy or completeness of the contents of this book and specifically disclaim any implied warranties of merchantability or fitness for a particular purpose. No warranty may be created or extended by sales representatives or written sales materials. The advice and strategies contained herein may not be suitable for your situation. You should consult with a professional when appropriate. Neither the publisher nor the author shall be liable for any loss of profit or any other commercial damages, including but not limited to special, incidental, consequential, personal, or other damages.

1st edition 2025

Quick Reference: Find Your Solution Fast

What's your challenge? → Go to this chapter for answers

Question	Chapter	Company
How can I use AI Chatbots and AI Voice agents in my business?	2	Pitchit
How do I incentivize team performance to drive better service and growth for my business?	3	Applause
I need help using my data for uncovering new opportunities and to make better decisions.	4	Cinch
How can I book every lead, nurture my customers and coach my team?	5	Avoca
How can I enhance my sales strategy with the power of AI driven conversation?	6	Sellify
How do I automate my AR process end-to-end and build a seamless payment experience using AI?	7	Interval AI
How can I manage my fleet vehicles that isn't costly and inefficient?	8	Mike Albert
How can I train my sales force with consistent method role play and testing?	9	AI Sell More

Dedication

To my beloved wife, Angie, whose unwavering love and faith have been my constant foundation, and to my resilient children, Ryder and Finley, who are the greatest inspiration behind every risk and reward. Your support, patience, and encouragement have given meaning to my entrepreneurial journey and fueled my determination through every challenge.

This book is for you—thank you for believing in my dreams and standing beside me, always.

Table of Contents

Dedication.....vii

Foreword.....xi

Introduction to the Pest Control Industry:.....xxi

Chapter 1 - Day in the Life of an AI Enabled PCO.....31

Chapter 2 - AI-Powered Lead Capture, Qualification, and Communication (Pitchit).....35

Chapter 3 - Sentiment Analysis for Improved Service (Applause).....55

Chapter 4 - Data Organization and Business Intelligence (Cinch).....71

Chapter 5 - Automated Marketing Campaigns (Avoca).....85

Chapter 6 – The AI-Enabled Full Sales Cycle Tool (Sellify).....105

Chapter 7 - Automated Collections and AR Billing (Interval AI).....119

Chapter 8 – AI-Powered Fleet Management for Pest Control Operations (Mike Albert).....129

Chapter 9 - AI-Driven Team Training, Role Playing and Continuous Learning (AI Sell More).....137

Chapter 10 – AI Enabled Tools Your Pest Control Business Needs for Survival.....157

Conclusion.....181

Foreword

The Revolution I've Witnessed

I remember my first paid ad. I was a teenager, and Buddy's Schwinn bike shop needed something for a local paper—definitely wasn't the New York Times. Probably the Queens edition of Newsday. They wanted simple but effective.

Back then, everything was analog. We handwrote notes on yellow legal pads. Typed ads on IBM Selectrics, using correction tape when we messed up. Radio spots were recorded on magnetic tape and spliced together with actual razor blades. Television commercials required film crews and editing suites that cost more than most people's houses.

When I officially entered the advertising world forty years ago, innovation moved at a snail's pace.

From newspaper to radio took years to master. Radio to television another decade. Then cable TV emerged, followed by the internet—each evolution demanding new skills, new approaches, new ways of thinking about reaching customers.

But something extraordinary started happening in the last few years—something that dwarfs every previous technological shift I've witnessed in four decades of branding, advertising, and marketing.

Throughout my career, I've helped hundreds of companies grow and scale. I've worked with some of the world's biggest brands like Frito-Lay, M&M Mars, Coca-Cola, Budweiser, the NFL, ESPN, and ABC News, and countless small businesses worldwide. Through it all, I've watched innovation move at the speed of a snail.

Until now.

From campaigns that generated over $300 billion in client revenue to countless brand transformations, I've seen every wave of innovation transform how we connect with customers.

None of them compare to what's happening right now.

The Slow Revolution, Then the Avalanche

Let me take you through the milestones I've lived through:

- 1980s: Desktop publishing emerged. Suddenly, we could create layouts on computers instead of cutting and pasting with actual glue. Revolutionary, but it took years to master PageMaker and QuarkXPress.
- 1990s: The internet arrived. Email marketing began. Websites became essential. But building a simple site required learning HTML, and changes took weeks to implement.
- 2000s: Search engine optimization changed everything. Google AdWords launched. Social media platforms emerged one by one. Each new platform required months to understand, years to master.
- 2007: Then came the landmark moment that changed everything—Steve Jobs' keynote announcing the iPhone. The speed of transformation more than doubled at that point.
- 2010s: Mobile marketing exploded. Social media matured. Programmatic advertising arrived. Marketing automation platforms proliferated. The pace had quickened significantly, but we still had time to adapt.

- 2020-2022: The pace accelerated dramatically. TikTok reshaped social marketing overnight. Programmatic advertising became AI-driven. Data analytics grew sophisticated. But still, each major shift took months to understand, quarters to implement.

Then 2023 hit.

Artificial Intelligence didn't just arrive—it exploded onto the scene with a force that compressed decades of innovation into months. But for me personally, AI couldn't have chosen worse timing to make its business debut.

The numbers started declining in January. By March 2023, one of my companies had lost 20% of its monthly recurring revenue due to AI integration by the clients we served. I watched these new AI tools quickly erode my multimillion-dollar company, reducing it from millions in revenue to hundreds of thousands, then putting it on life support.

But for me, the news only went from bad to worse. I was about to battle a much more evil nemesis. (That makes it sound pretty dark, doesn't it? Well, it was.)

May 2023—just two months later, as I was working on pivoting and adjusting to this new technology that was dismantling my business, I received the devastating blow of a stage three rectal cancer diagnosis.

Life went on hold so I could fight a more important battle. I wouldn't be around to figure out AI if I didn't do the things I needed to do to survive.

But in this moment of terror—watching a business fall apart while facing a life-threatening disease—I discovered an unexpected opportunity. Throughout my course of treatment and for almost an entire year, I was able to deep dive into this tool that had initially seemed like my destroyer.

Just like Julia Roberts in that movie, I was sleeping with the enemy.

Throughout the endless hours of treatment, recovery sessions, between chemo, surgeries, radiation, and sleepless nights, I studied AI with the intensity of someone fighting for their life—because I was. I learned how to use it to my advantage. I became a hardcore practitioner, a knowledgeable resource, and eventually built a new company on the backbone of the very technology that had initially devastated my business.

This personal crucible taught me something profound: AI transformation isn't just about technology—it's about survival, adaptation, and finding opportunity in the midst of complete disruption.

Through one of my businesses, Clover Growth Partners, I work exclusively in the home service industry, helping business owners grow and scale their companies. I'm seeing AI implementation dramatically accelerate growth curves across plumbing, HVAC, electrical, and garage door companies. These businesses are embracing AI-powered customer management, predictive maintenance scheduling, and automated follow-up systems that are transforming their operations.

Which makes pest control's absence from this revolution even more striking.

But here's what fascinates me most: the pest control industry has remained largely untouched by this revolution.

And that untouched status might just be your salvation.

The Last Industry Standing

While retailers scrambled to implement AI chatbots, while restaurants rushed toward AI-driven ordering systems, while healthcare embraced AI diagnostics, the pest control industry maintained its traditional approach. Clipboards. Paper logs. Manual scheduling. Experience-based decision making.

Most consultants would call this a weakness. I call it the opportunity of the century.

Here's why: While other industries struggled through primitive AI implementations—buggy chatbots, clunky automation systems, half-baked solutions that created more problems than they solved—pest control companies stayed focused on what they do best: protecting properties and serving customers.

You avoided the expensive mistakes. You didn't waste money on immature technology. You didn't frustrate customers with poorly implemented digital solutions.

Instead, you waited—perhaps unknowingly—for AI technology to mature into something truly transformative.

That moment has arrived.

Why Pest Control Is AI's Perfect Match

Having implemented AI solutions across dozens of industries—and having experienced both its destructive and transformative power firsthand—I can tell you that pest control possesses unique characteristics that make it ideal for AI transformation:

- **Pattern Recognition:** Your industry operates on predictable patterns—seasonal pest cycles, property-specific vulnerabilities, treatment effectiveness data. AI excels at identifying and leveraging patterns that human analysis might miss.
- **Data-Rich Environment:** Every service call generates valuable data. Property types, treatment methods, environmental conditions, pest species, and seasonal variations. Most industries struggle to find enough quality data for AI systems. You're drowning in it.
- **Scalable Expertise:** Your most experienced technicians carry decades of knowledge in their heads. AI can capture, analyze, and distribute that expertise across your entire team, instantly transforming novices into knowledgeable professionals.
- **Customer Relationship Optimization:** AI can predict which customers need additional services, identify optimal treatment schedules, and personalize communication based on individual property characteristics and customer preferences.

Having learned to transform destruction into opportunity, I can tell you that the pest control industry is positioned not just to adopt AI, but to master it. The companies that act now won't just gain

competitive advantages—they'll create unbridgeable gaps while others are still debating whether AI is worth the risk.

The Speed of Change Today

When I started, adopting new advertising technology meant months of planning, significant capital investment, and extensive team training. A single campaign might take six months from concept to execution.

Today, through implementations I've guided for companies across industries, businesses are transforming their entire customer acquisition systems in weeks. Marketing campaigns that once required teams of specialists are now created, tested, and optimized by single individuals leveraging AI tools.

This momentum isn't slowing down—it's building exponentially.

The pest control companies that implement AI in the next 12 months will experience advantages that compound daily. Here's why timing is everything:

- **First-Mover Multiplication**: Early adopters don't just get ahead—they establish new industry standards. When your AI system predicts pest problems before customers even notice them, you're not just providing superior service, you're redefining what customers expect from pest control.
- **Learning Curve Compression:** Modern AI systems improve with use. Every customer interaction, every treatment outcome, every seasonal pattern makes your system smarter. Companies starting today begin building exponential advantages immediately.

- **Talent Amplification:** The technician shortage isn't temporary—it's the new reality. AI allows your best people to mentor and guide multiple teams simultaneously, effectively multiplying your most valuable resource.
- **Customer Intimacy at Scale:** AI enables personalized service that would be impossible manually. Every customer gets treatment recommendations based on their specific property, local conditions, and seasonal patterns—service that feels custom-crafted but operates at massive scale.

The Implementation Reality

Through my four decades helping companies grow and scale their marketing operations, I've learned that successful technology adoption follows a simple pattern: start with impact, not complexity. The companies that transform fastest begin with one specific, measurable problem and implement solutions that deliver immediate, visible results.

In pest control, this might mean:

- AI-powered route optimization that cuts drive time by 30% in the first month
- Predictive analytics that increase upsell success rates by 200%
- Automated scheduling systems that eliminate phone tag and booking delays
- Treatment recommendation engines that reduce callbacks by 60%

The key is choosing implementations that deliver immediate ROI while building the foundation for more sophisticated AI integration.

I've seen this playbook work across hundreds of implementations with companies from Coca-Cola to corner coffee shops. Companies that start with quick wins build the confidence and capabilities needed for comprehensive transformation.

Your Historical Moment

In my four decades in branding, advertising, and marketing, I've witnessed several industry-defining moments. The shift from print to television. The emergence of the internet. The mobile revolution. The rise of social media.

Each transition created clear winners and losers. The companies that embraced change early didn't just succeed—they redefined their industries. The companies that waited, that dismissed new technologies as "fads" or "unnecessary complications," found themselves struggling to catch up years later.

The AI transformation in pest control represents one of those pivotal moments.

Your industry's historically conservative approach to technology has positioned you perfectly for this revolution. You're not carrying the baggage of failed digital initiatives or struggling with outdated systems that need replacement. You have a clean foundation and mature, proven AI tools ready for immediate implementation.

But this window won't remain open forever. The competitive advantages available to AI early adopters are extraordinary right now

because so few companies are pursuing them seriously. In 24 months, these advantages will be standard expectations rather than competitive differentiators.

I met Wyatt when I was speaking at a conference in Mexico a few years back. We formed an immediate connection and have been in each other's ecosystem ever since. I've counseled him on business opportunities, strategic moves, advertising approaches, and AI implementation. He grasped the transformative opportunity AI presents long before most in his industry—it's exactly why he wrote this book.

Wyatt Chambers understands this moment. He's not predicting the future; he's building it.

The question facing every pest control company owner today isn't whether AI will transform the industry. The question is whether you'll lead that transformation or spend the next decade trying to catch up to competitors who acted while you waited.

In 40 years of witnessing technological revolutions, I've learned that the companies brave enough to act first don't just survive the transformation—they write the new rules everyone else follows.

The future belongs to those bold enough to claim it.

Ken Moskowitz
Branding, Advertising & Marketing Specialist

Introduction to the Pest Control Industry:

In 2019, one of the most distinguished CEOs in pest control history, Scott Nolen, approached me to help launch a new pest control company.

Scott, internationally recognized for building an empire of over 300 franchises in 65 countries, remains actively engaged as President and continues to set the standard for the industry. I am truly grateful for his encouragement and mentorship—when it comes to learning pest control, there's no better teacher.

While hiking Sabino Canyon, we brainstormed what would become Pest Friends of Tucson: a venture rooted in technology and innovation, guided by data and industry trends.

The potential was immediately clear, and I seized the opportunity to open my office space to launch this venture with three other partners.



I made the initial investment and stepped in as Fractional CMO, guiding the company's growth through to its acquisition in 2025. Through my agency, CS Design Studios (founded in 2008), I helped generate results that gained Forbes-level recognition in home services.

Throughout this journey, I also had the privilege of working alongside Greg Weatherly—now a coach in my SWARM Mastermind program and an outstanding mentor.

Greg's decades-long collaboration with Scott Nolen as Executive VP at Truly Nolen and his current role as COO and partner in a new pest control venture exemplify the leadership that shapes the industry.

Greg also serves as Treasurer of AZPPO ("Arizona Pest Professional Organization"). Thank you for our friendship.

> *"Taking a pest control brand from zero in revenue to a multi-million-dollar exit and serving over a thousand clients in such a brief period of time is no small feat." - Wyatt Chambers*



Inspired by these experiences, I dedicated myself to the pest control field, building a national mastermind and digital marketing agency—SWARM Pest Control Marketing — focused on empowering pest control owners for GROWTH.

AI became a game-changer—and will continue transforming the battlefield of business. However, a widely cited MIT study from 2025 claims that as many as 95% of enterprise generative AI pilot projects fail

to deliver measurable financial returns or make it into production, echoing concerns from similar industry reports.

The "State of AI in Business 2025" report found only about 5% of custom enterprise AI tools reach real, scalable deployment; most projects stall during the pilot phase or only deliver hype, not business results.

My Mission:

As AI continues to shape the pest control industry, there isn't a single book on Amazon in 2025 that focuses specifically on AI in pest control.

This creates a unique opportunity to be first to market. This book isn't about marketing—it's about AI enablement that goes far beyond this. Many business owners feel uncertain or even anxious about how to use this technology today.

My goal is to provide pest control owners with a practical survival guide to harness AI tools to grow!

> ***"80% of people say they want to write a book, but only 1% do."***
>
> ***I'll join the 1% again***

Righting a Wrong First:

Last year Jonathan Mast contributed to my first book. He provided all the imagery and Chapter 16 - Leveraging AI for enhanced digital marketing in pest control! I am eternally grateful for those contributions, and the teaching he provides that is ongoing.

I would encourage anyone serious about AI learning to reach out to Jonathan Mast.

I wanted to start off by apologizing and directing readers of this book to his website! https://jonathanmast.com/

Jonathan is an amazing thought leader in this space, tirelessly providing AI Training, AI Masterminds, and AI speaking engagements. Teaching people how to leverage AI to save time, increase profits, and deliver more value. This reaches far beyond the Pest Control Industry.

I wanted to highlight his contributions for shaping my education, imagination and application of AI in the Pest Control Space.

"THAT ONE THING"

The key point I want you to remember when considering this book is that AI is transforming the pest control industry. Within these pages, you will find a comprehensive introduction to the technologies already driving significant change.

More importantly, you will see how these innovations can be applied and strategically integrated into your enterprise for a competitive advantage.

The easiest way for me to share the gifts from the industry quickly is to start by visually picking 1 pain point you want to solve first in your organization with AI and then move to the next.

Let's start with your first pain point. In fact, take your top four and write them down when looking at your business under each function below. Let's apply the KISS ("keep it simple, stupid") Principle to AI.

Sales	Marketing	Operations	Finance

Examples:

1. Pain Point - Sales close rates are below well below industry averages.
2. Pain Point - Marketing leads are down year after year.
3. Pain Point - Operations are spread too thin to handle current call volume.
4. Pain Point - Finance - AR is always a problem for our team.

First POWER TIP: download Perplexity, by far my favorite AI research tool to use and train others how to use in minutes.
https://www.perplexity.ai

We have our pain points above, with our new tool, all we need to have is a good framework for asking the question or prompt.

One Framework is ....

R-T-F Framework

- **Role:** Specify who or what you want the AI to act as.
- **Task:** Define what you want the AI to do.
- **Format:** Indicate the format you wish to receive the response in.

Example:

> "Act like a pest control sales professional trainer. Give me 5 solutions in bullet point format to help my closing rates."

ANSWER FROM PERPLEXITY

Here are 5 effective solutions to help increase pest control sales closing rates, tailored for professionals in the industry:

1. **Build trust through professionalism:** Always arrive on time, dress appropriately, and demonstrate deep knowledge by answering questions confidently, as trust significantly increases the likelihood of closing.
2. **Use visual documentation:** Show photos or videos of pest activity or risk areas to customers during your explanation, making problems tangible and increasing urgency for your solutions.
3. **Address objections empathetically:** Listen carefully to concerns about price, necessity, or timing, then overcome them using factual information and relatable examples.
4. **Simplify decisions and offer immediate solutions:** Equip yourself with mobile tools to generate service agreements or process payments on the spot, reducing barriers and making it easy for the customer to say yes.
5. **Follow up persistently:** Use automated texts or calls to stay in touch with leads who don't convert immediately—persistent, multi-channel follow-up can significantly boost closing rates.

Implementing these strategies will build credibility, make each sales conversation more compelling, and turn more leads into closed deals.

Perplexity generated the answer using 17 different sources, including PCT Online, FieldRoutes, CrankWheel, and WorkWave.

Each of these sources can be researched further to gather more detailed information. Additionally, the generated answer can be cross-checked against these sources to ensure the AI is providing accurate information and not hallucinating.

What is an AI Hallucination?

An AI hallucination is when an artificial intelligence system, such as a large language model or generative AI tool, produces outputs that appear plausible but are factually incorrect, misleading, or entirely fabricated.

This phenomenon often occurs because the AI detects or "perceives" nonexistent patterns, causes data errors, or invents information when it lacks underlying facts or grounding in reality.

Outputs that result from hallucination can range from false citations, made-up facts, or nonsensical images and statements that the AI presents as truth with a high degree of confidence.

Experimenting with different prompts to get the right answer highlights another way AI can benefit our pest control business.

Earlier this year, I read a book by Geoff Woods about becoming an AI-Driven Leader. I highly recommend adding this book to your reading list. An audible version of this book is also available.



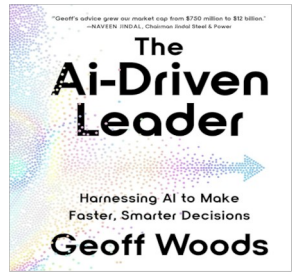

I was intrigued with how to harness AI to Make Faster, Smarter Decisions

The concept of using AI as a thought partner was born!

For example from our First Pain Point with this new application, our prompt might look like this.

> *I am in the process of brainstorming ideas to get better sales conversion numbers. I would like you to act as an expert interviewer with deep expertise in pest control sales to help me come up with a better pitch selling pest control services. I'd like you to ask me one question at a time and responding based on my answers to help me clarify:*
> - *The needs of my customer.*
> - *The gaps that exist in the market today.*
> - *How this sales pitch might help us build a competitive advantage.*
>
> *Once you feel you have enough information, please generate some potential ideas for me to increase sales conversions.*

Turning your AI into a powerful thought partner now enables you to have a conversation with a highly intelligent colleague! Here you can gather new perspectives and solutions faster!

RECAP:

- Start Using Perplexity.ai for Research
- Start Using a better Framework for asking prompts like the RTF method
- Reminder - AI can Hallucinate
- Start Using AI as a Thought Partner
- Recommend Reading "The AI-Driven Leader" - Geoff Woods
- Bonus watch Episode 11 of the SWARMCAST to utilize Smarter Launch to close 30% more business.



Chapter 1 - Day in the Life of an AI Enabled PCO

What does this new AI-powered pest control organization look like today?

Joe, the Pest Control Owner, pulls out his phone and sees a steady stream of leads flowing effortlessly through his company's app. He walks into meetings with a newfound confidence—armed not with scribbled notes, but with flawless AI-driven notetaking that ensures nothing slips through the cracks.

No longer a man reacting on the fly, Joe has become known as a man of action—making precise, informed decisions by consulting with both professionals and AI systems.

He has built seamless prompting frameworks across tools like Perplexity, ChatGPT, and Gemini, ensuring thoughtful, accurate responses that cut through misinformation and avoid the AI "hallucinations" that plague poor prompting.

For Joe, every input produces powerful, reliable guidance.

The old days of "shooting from the hip" are behind him. Instead, Joe now has a thought partner—an AI-driven ally that helps him see opportunities, spot blind spots, and refine his strategies with the collective knowledge available.

Creativity, once hit-or-miss, has become a superpower. Joe leverages AI for design, video, and image creation, no longer guessing his way through marketing but instead letting data guide him to what actually works. With CRM systems integrated into these tools, insights flow seamlessly, fueling better choices and stronger connections.

Across the business, teams feel the transformation. Sales representatives use automated tools to build lists, nurture leads, and re-engage past customers with tailored offers proven to convert.

Missed calls and forgotten callbacks fade into history as scheduling becomes automated and workflows adjust in real-time to technician availability and travel distances.

SMS and chat-enabled CRM systems slash wasted time on phones, ensuring faster, smoother interactions that leave customers more than satisfied—delighted.

Customer satisfaction soars, but so does visibility. Creating podcasts is effortless—even when there's no time to set up a camera. Social media posts generate results, sparking engagement and drawing in fresh audiences without demanding hours of work.

This is Joe's new reality: a pest control business that doesn't just run more efficiently with AI—it thrives on it. Every lead, every client, every opportunity is maximized, and Joe stands at the center—not overwhelmed, but empowered.

At the end of the day, it feels like there's no limit to the number of tools powered by AI. I've shared a few you might already be using, along with some that may be new to you.

My hope is that at least one of these sparks an idea or helps fuel growth in your pest control business. After all, curiosity often drives learning —and that's a far stronger motivator than the fear of going out of business or falling behind.

These next chapters come from some of today's top leaders in the tech world. They've put together these insights to support the very mission

of this book. With AI evolving at such a fast pace in 2024 and now into 2025, we need practical resources to help us put this technology to work.

I encourage you to find AI integrators, and practitioners that can help you execute in your business.

Reliable resources like Jonathan Mast https://jonathanmast.com/ and Ben Christensen https://automatewithben.com/ are great for learning and integration.

The SWARM MASTERMIND may be a place for you to have a peer group to bounce AI things off of. Connect with professionals in the industry that understands what needs to happen to drive results. https://mastermind.swarmpestcontrolmarketing.com/

> "Expand your knowledge through podcasts, YouTube channels, and professional programs that provide insight into what can be achieved."
> – Wyatt Chambers

Chapter 2 - AI-Powered Lead Capture, Qualification, and Communication (Pitchit)

Winning the Moment: Why the First Response Determines Revenue

In pest control, every missed call or delayed response isn't just a lost appointment—it's lost revenue, lost loyalty, and lost opportunity.

In today's market, where customers expect instant answers and seamless experiences, the difference between winning a customer and losing them can be measured in minutes—or even seconds.

Companies that fail to respond quickly risk seeing competitors swoop in, while those that engage immediately can transform a single inquiry into a long-term, multi-service relationship.

This is where AI-driven engagement becomes a game-changer. Platforms like PitchIt.AI don't just automate responses—they orchestrate entire customer journeys, capturing leads, qualifying prospects, scheduling services, and identifying cross-selling opportunities in real time.

For operators willing to act, the choice is clear: either stay reactive and risk missed revenue, or engage proactively and turn every moment of interest into measurable growth.

The pest control industry is at a pivotal moment in its evolution. Once considered a reactive service, pest control is now recognized as essential for public health, safety, and comfort.

With growing populations, urban development, and rising consumer expectations, demand for pest control services is expanding worldwide.

Companies, however, face mounting pressures from intense local and national competition, rising labor and operational costs, and evolving consumer expectations that prioritize convenience, speed, and transparency.

Today's customers are no longer satisfied with effective pest management alone; they expect seamless, digital-first experiences. Every interaction, from online search to scheduling appointments and follow-ups, reflects the brand and significantly influences customer loyalty and retention.

Many pest control operators, particularly small and mid-sized businesses, struggle to meet these expectations. Traditional approaches that rely on manual call centers, paper-based scheduling, or disjointed software often result in missed calls, unconverted leads, and frustrated customers.

Labor shortages and rising operational costs further exacerbate the gap between what consumers expect and what companies can deliver.

Customers now demand instant scheduling, timely responses to inquiries, and clear communication regarding appointments, treatments, and follow-ups.

When these expectations are unmet, businesses risk losing revenue and damaging their reputation in an increasingly competitive market.

This is where PitchIt.AI enters the equation. Originally developed for major telecommunications and business process outsourcing providers, PitchIt.AI has been adapted to meet the unique needs of pest control

companies. Leveraging artificial intelligence, the platform automates lead capture, qualification, scheduling, and follow-up across multiple communication channels, including voice, text, email, and chat.

Every potential inquiry becomes an opportunity for conversion, allowing pest control operators to ensure no missed calls, no delayed responses, and no lost revenue due to operational inefficiencies.

By transforming the engagement process from reactive to proactive, PitchIt.AI allows companies to meet and exceed customer expectations while scaling efficiently.

Beyond operational efficiency, AI enables strategic growth by identifying upsell opportunities, automating recurring service reminders, and enhancing customer satisfaction.

In an industry where trust and service quality are paramount, AI adoption is no longer a competitive advantage but a necessity. Companies embracing these technologies are modernizing processes, redefining the customer experience, and driving sustainable growth.

The State of Direct-to-Consumer Engagement in Pest Control

Marketing and customer engagement remain among the most significant challenges for pest control companies. Local markets are highly competitive, often featuring dozens of operators vying for attention in online searches and social media platforms.

National brands dominate paid advertising channels, which raises the cost of customer acquisition for smaller operators and makes differentiation difficult.

Even when a company succeeds in attracting potential customers, converting prospects into paying clients presents another hurdle. Traditional methods that rely on customers to call during office hours are often ineffective. According to Aircall, "roughly 85% of people whose calls are not answered will not call back." [1]

This indicates that service inquiries that occur outside standard business hours, can mean that many opportunities are lost to competitors offering on-demand access.

Smaller pest control companies frequently operate under limited marketing budgets, forcing them to balance paid advertising with organic growth strategies, including search engine optimization, content marketing, and reputation management.

Maintaining these strategies requires expertise and resources that many operators do not possess, and even when investments are made, tracking return on investment can be challenging without integrated tools to monitor lead sources, conversion rates, and customer lifetime value. Retention is equally critical.

High churn rates often result from poor communication. After an initial service, many companies fall silent until the next pest issue arises, giving competitors the opportunity to engage and convert disengaged clients.

Proven engagement strategies, such as follow-up calls, recurring service reminders, and personalized seasonal tips, can build long-term loyalty but are often difficult to sustain manually.

---

1 Aircall. Miruna Mitranescu. "Missed Calls: The Real Impact on Your Business," Feb. 22, 2023. https://aircall.io/blog/customer-happiness/missed-calls/

Brand reputation has become a deciding factor for consumers. Online reviews heavily influence decisions, with platforms like Google Reviews and Yelp shaping first impressions.

Ignoring negative reviews can erode trust, signal indifference, and ultimately result in lost business. Underlying these challenges is a recurring theme: inadequate technology.

Many pest control operators rely on traditional phone systems, manual scheduling boards, or fragmented software, resulting in inefficiencies, missed opportunities, and inconsistent customer experiences.

Manual processes also introduce compliance risks, particularly under regulations such as the Telephone Consumer Protection Act (TCPA), which imposes strict rules on consumer contact. Automated compliance mechanisms are increasingly a necessity.

Artificial intelligence presents a transformative opportunity. AI-powered platforms like PitchIt.AI provide instant, consistent, and scalable interactions across multiple channels.

They ensure that abandoned bookings are re-engaged, seasonal inspections are scheduled promptly, and every lead is nurtured through the customer journey.

Industries such as telecommunications and energy have already demonstrated measurable benefits from AI-driven engagement, including doubled agent productivity, reduced missed leads, and higher customer satisfaction. Pest control is now positioned to experience a similar transformation.

AI Applications in Today's Sales Funnels

Artificial intelligence is revolutionizing sales processes by automating repetitive tasks, enhancing decision-making, and enabling highly personalized engagement.

Across industries, AI tools are reshaping sales funnels by augmenting language and content creation, conducting sentiment analysis, automating lead qualification, and enabling predictive pipeline management.

Natural language processing allows AI to understand and generate human language, crafting personalized proposals, emails, and presentations.

Sentiment analysis provides real-time insights into customer emotions, allowing teams to adapt their approaches, proactively address concerns, and enhance satisfaction.

Lead qualification algorithms prioritize high-value opportunities, ensuring that no potential customer is overlooked, while predictive analytics enable better forecasting and resource allocation.

AI also tailors messaging and engagement to individual customers based on their behaviors, preferences, and history, driving higher conversion rates.

Virtual assistants and chatbots provide instant support, guiding prospects through decisions and delivering timely responses, freeing human teams to focus on high-value tasks.

Operational efficiencies created by AI reduce repetitive manual work, accelerate workflows, and enhance customer experiences, ultimately driving growth and profitability.

AI Technology Stack – Powering Smarter Engagement

PitchIt.AI is powered by a modular AI stack designed to manage complex workflows at scale while maintaining speed, accuracy, and compliance.

Its natural language processing engine interprets text and speech across multiple languages, extracting critical data and understanding customer intent.

Conversational AI and dialogue management capabilities handle multi-turn conversations, manage interruptions, and escalate complex requests to human agents as needed.

Predictive analytics anticipate service demand, identify upsell opportunities, and prioritize high-conversion leads.

The platform integrates seamlessly with CRM, dispatch, billing, and marketing systems, while compliance and security layers maintain TCPA and GDPR adherence, including automated consent capture, encryption, and auditing.

This architecture supports scalable, adaptive engagement across hundreds or even tens of thousands of daily interactions.

Lead Scoring Algorithms – Prioritizing High-Value Opportunities

PitchIt.AI employs sophisticated lead scoring algorithms that assign value to inquiries based on intent, urgency, behavioral signals such as

clicks, form completions, and repeat visits, and historical conversion data.

Multi-dimensional scoring balances short-term conversion probability with long-term customer lifetime value, dynamically updating as new information becomes available. This ensures that attention remains focused on actionable leads, maximizing both efficiency and revenue potential.

The Post-Click Problem – Why the Moment After Engagement Matters

The post-click moment—the interval immediately following customer engagement—is often decisive in determining conversion outcomes. In e-commerce, this challenge is referred to as the "post-click problem," where fractured and static digital experiences result in lost revenue.

Many online platforms are built using hundreds of disconnected tools that slow page speeds and disrupt user journeys. Research from BetterCloud and Okta indicates that retailers rely on an average of over 106 applications, many overlapping in function, yet these investments fail to create a seamless experience. [2]

Marketing technology has become highly precise, targeting customers at the exact moment of intent through tools like Meta ASC and Google PMax, but once a user clicks, static landing pages fail to respond effectively, resulting in lost engagement and missed revenue.

For service-based industries like pest control, the lesson is clear: capturing a lead is only the beginning. Platforms like PitchIt.AI

2 Bettercloud. "2025 State of SAAS Trends." Apr. 20,2025. https://www.bettercloud.com/monitor/2025-state-of-saas-trends/

translate these post-click strategies into B2C service engagement, automating immediate, context-aware multi-channel responses that ensure no opportunity is lost.

By combining AI-driven follow-up, qualification, and scheduling, businesses transform a fleeting moment of interest into a lasting customer relationship.

PitchIt.AI – The Engagement Engine for Pest Control

PitchIt.AI operates continuously, interacting with prospects through multiple channels, including voice, SMS, WhatsApp, email, and web chat.

When a potential customer submits a form, calls after hours, or clicks on a digital ad, the platform responds immediately, collecting essential details such as address, pest type, and urgency.

Depending on the situation, it schedules appointments or routes the lead to the appropriate human representative. This reduces delays, minimizes staff workload, and maximizes conversion rates.

PitchIt captures, validates, and enriches leads from multiple sources, including paid campaigns, referrals, and direct calls, while ensuring compliance with TCPA and data privacy standards.

Follow-up interactions are automated, re-engaging customers who miss appointments, abandon forms, or require seasonal reminders. Upsell opportunities are proactively identified, and the AI can offer additional treatments or bundled services without human intervention.

The platform addresses the root causes of lost revenue: slow responses, insufficient follow-up, and inefficient resource allocation. Automation allows staff to focus on delivering quality service and building customer relationships, resulting in a seamless, scalable, and profitable engagement model.

Seed Funding and Market Validation

PitchIt.AI's innovative approach is validated by a $2.5 million seed funding round led by Silicon Road Ventures, with participation from Gray Ventures, Plug and Play, and Alchemist Accelerator.

The platform has already qualified over 531,000 leads, generating $280 million in revenue for clients in telecommunications and insurance while saving more than 4,400 labor hours and booking over 4,000 meetings.

This early success demonstrates the scalability and ROI potential of AI-driven lead qualification across industries, including pest control.

Real-World Application – Turning Leads into Long-Term Growth

Making the Impossible, Possible: Turning Single Leads into Long-Term Growth

PitchIt.AI transforms fleeting customer inquiries into fully orchestrated engagement journeys. A single online search for termite protection isn't just a lead—it's the start of a multi-touch relationship across home services.

By engaging prospects immediately via their preferred channel—SMS, email, or web chat—PitchIt collects critical information efficiently, qualifies the lead, and schedules service without delay, leaving no opportunity for competitors.

The platform goes further by identifying **cross-selling and multi-service opportunities**.

Using predictive analytics and historical behavior data, PitchIt recommends complementary services such as pest prevention, lawn treatments, home security, or water management solutions.

These contextual suggestions turn one interaction into multiple revenue-generating engagements, increasing lifetime customer value without additional staff.

Beyond revenue, PitchIt enhances the **customer experience**. Automated confirmations, technician notifications, and follow-ups create a seamless, consistent journey from initial inquiry to post-service touchpoints.

Customers feel informed, supported, and valued, boosting satisfaction, repeat business, and referrals. By combining operational efficiency with personalized engagement, PitchIt makes what once seemed impossible —turning single leads into long-term growth—completely achievable.

Maximizing Initial Engagement

Consider a scenario familiar to many pest control operators: a new homeowner moves into a property and searches online for termite protection.

This single inquiry represents not just an immediate service opportunity, but a potential long-term relationship with multiple touchpoints across home services. PitchIt.AI is designed to orchestrate these moments.

Once a customer expresses interest, the platform engages immediately through their preferred channel—SMS, email, or web chat—asking relevant questions such as whether termites are visible, the urgency of the service, and the homeowner's availability.

By capturing this information efficiently, PitchIt ensures the lead is qualified and scheduled without delay, eliminating gaps where competitors could intervene.

Cross-Selling and Multi-Service Opportunities

PitchIt goes beyond the initial sale. Using predictive analytics and historical behavior data, it identifies complementary service opportunities.

For instance, a homeowner requesting termite treatment may also be an ideal candidate for routine pest prevention, lawn treatments, home security consultations, or water management solutions.

The AI can suggest these services contextually, enhancing customer value while driving additional revenue. These cross-selling workflows turn single interactions into multi-service engagements, strengthening customer relationships and increasing lifetime value.

In other industries, similar applications have demonstrated significant ROI. PitchIt's work with the deregulated energy sector, for example,

revealed that nearly 20% of customers who signed up for energy plans were also interested in complementary services like internet.

By engaging customers immediately, the platform doubled to quadrupled traditional commission outcomes, generating faster revenue streams while reducing the delays inherent in manual cross-selling efforts.

For pest control, the opportunity is similar: by opening new workflows for recurring service packages, seasonal treatments, and bundled home solutions, companies can dramatically increase average revenue per customer without adding staff.

Elevating the Customer Experience

Beyond revenue, PitchIt enhances customer experience metrics. Automated confirmations, technician notifications, and follow-up reminders ensure every engagement is consistent, timely, and professional.

Customers feel supported throughout their journey, from initial inquiry to post-service follow-up. Satisfaction increases, repeat business grows, and referrals become a natural outcome.

By combining operational efficiency with personalized engagement, PitchIt transforms transactional interactions into strategic, long-term customer journeys.

ROI Modeling – Quantifying the Value of AI Engagement

For pest control operators evaluating AI adoption, quantifying ROI is critical. Traditional staffing models require significant labor to manage leads, schedule appointments, and follow up with customers. Manual

processes often result in missed opportunities, slow response times, and inconsistent communication.

PitchIt's AI-driven engagement engine directly addresses these pain points. By automating qualification, scheduling, and follow-ups, the platform reduces staff workload, shortens response times, and captures revenue that would otherwise be lost.

- ROI modeling includes multiple dimensions:
- Increased conversion rates from faster lead response.
- Additional revenue from cross-selling and recurring services.
- Reduced labor costs from automating repetitive tasks.
- Enhanced lifetime customer value through proactive engagement and retention.

Companies that have implemented PitchIt report measurable improvements, including higher appointment booking rates, faster service deployment, and more predictable revenue streams. For operators navigating competitive local markets, these efficiencies create a significant strategic advantage.

Integration and Operational Simplicity

At PitchIt.AI, we make building AI-driven engagement workflows and managing campaigns seamless, unified, and efficient.

Unlike piecemeal solutions that require multiple platforms, integrations, and manual oversight, PitchIt.AI provides a single, fully integrated program that handles the entire customer engagement

lifecycle—from lead capture and qualification to scheduling, follow-ups, and cross-selling.

Our platform is designed for **ease of deployment**, allowing businesses to integrate existing lead sources quickly while ensuring full compliance with TCPA and data privacy standards.

Customizable AI agents adapt to your brand voice, capture the right data, and align scheduling with operational realities.

PitchIt.AI is **dynamic and continuously evolving**. Performance metrics like response times, conversion rates, upsell effectiveness, and customer satisfaction are monitored in real time, enabling ongoing optimization.

Advanced features such as predictive outreach, dynamic lead scoring, and multi-service promotion unlock new revenue streams while maintaining a consistent, high-quality customer experience.

Seamless Deployment

One of PitchIt.AI's defining strengths is its ease of integration. Unlike complex enterprise platforms that require weeks of IT support, PitchIt can be implemented rapidly.

Existing lead sources, whether from website forms, paid campaigns, or referral networks, are mapped to desired workflows.

Compliance requirements, such as TCPA and data privacy, are addressed upfront to ensure automated engagement remains fully legal and ethical.

Customization and Workflow Mapping

Once integration points are identified, PitchIt allows businesses to tailor AI agents to reflect brand tone, capture the right data, and align scheduling with technician availability.

Businesses can pilot a single high-value lead source to validate the system's effectiveness, refine messaging, and optimize workflows.

Once the pilot succeeds, the platform scales across all lead sources and channels, delivering consistent, high-quality engagement.

Continuous Optimization and Expansion

PitchIt is not a static solution. Performance metrics—response times, conversion rates, upsell effectiveness, and customer satisfaction—are continuously monitored.

Advanced features like predictive outreach, dynamic lead scoring, and multi-service promotion allow businesses to unlock additional revenue streams.

The platform creates a proactive, automated engagement engine that grows with the company while enhancing customer experience, creating new opportunities for both operational efficiency and revenue expansion.

The Future of Pest Control with AI

Transforming Operational Models

The pest control industry is on the cusp of transformation. Traditional methods, such as manual call handling, door-to-door canvassing, and routine follow-ups, are insufficient for today's digitally empowered

customers. AI allows operators to respond immediately, qualify leads efficiently, schedule services seamlessly, and follow up proactively.

This transformation is not about replacing human staff but enabling them to work smarter, focus on higher-value tasks, and deliver superior customer experiences at scale.

Predictive Insights and Proactive Service

AI-driven platforms like PitchIt provide predictive insights, anticipating seasonal pest surges and proactively recommending treatments. Homeowners receive timely offers and reminders tailored to their unique property needs.

By applying these predictive models, pest control operators can increase retention, reduce reactive service demand, and generate new revenue through bundled services.

Compliance and Ethical AI

The use of AI in marketing and engagement carries regulatory responsibilities. Platforms like PitchIt ensure TCPA compliance and maintain data privacy standards, capturing explicit consent for automated communications.

By integrating ethical AI practices into engagement workflows, companies reduce legal risk while building trust with customers.

Learning from Post-Click Opportunities

Lessons from e-commerce's post-click challenge apply directly to pest control. Capturing a lead is just the beginning; the moment immediately following engagement is critical. AI ensures every

interaction is contextually relevant, timely, and consistent. Missed follow-ups are eliminated, opportunities for cross-selling and upselling are maximized, and customer satisfaction is enhanced.

Operators that adopt AI-driven engagement today will set the standard for tomorrow, unlocking new revenue streams and achieving higher experience ratings.

Conclusion & Recommendations

In today's competitive landscape, immediate and context-aware engagement is no longer optional—capturing leads quickly and responding with personalized interactions transforms fleeting inquiries into long-term customer relationships.

AI-driven platforms like PitchIt.AI enable businesses to expand workflows, identify cross-selling and recurring service opportunities, and increase lifetime customer value without adding staff.

By turning single interactions into multi-service engagements, companies can unlock revenue streams that were previously difficult or impossible to realize, while simultaneously elevating the overall customer experience.

Equally important, a unified AI solution simplifies operations by consolidating workflow building, campaign management, compliance, and performance optimization into a single platform.

This allows teams to focus on higher-value tasks rather than managing fragmented tools or manual processes. For companies looking to maximize revenue, streamline operations, and deliver superior,

consistent customer experiences, adopting AI-driven engagement represents a critical next step.

Exploring these possibilities today positions businesses to set new standards in efficiency, growth, and customer satisfaction.

Pitchit's approach ensures that pest control companies spend less time sifting through unresponsive leads and more time closing the right ones.

But acquiring customers is only the first step.

Once those customers come onboard, how you interact with them directly impacts long-term loyalty.

In the next chapter, Applause demonstrates how AI-driven sentiment analysis can take customer service to the next level, ensuring every interaction leaves clients feeling heard and valued.

Company Profile and Contact

PitchIt.AI is a leading provider of AI-powered lead engagement and qualification solutions, helping businesses scale without increasing headcount.

The platform automates critical touchpoints in the sales and service funnel, capturing leads, qualifying prospects, scheduling appointments, and re-engaging customers across voice, SMS, email, WhatsApp, and web chat.

Trusted by global brands in telecommunications, energy, home services, and pest control, PitchIt.AI converts inquiries into revenue with unmatched speed and consistency.

Its AI agents handle thousands of interactions daily, freeing human teams to focus on high-value activities such as closing deals, delivering services, and enhancing the overall customer experience.

PitchIt.AI demonstrates that modern engagement is not just about automation; it's about strategic transformation—turning every lead into an opportunity, opening new workflows, unlocking cross-selling potential, and driving measurable ROI while improving customer satisfaction across every touchpoint.

Contact Information:
Website: www.pitchit.ai
Demo/Info: info@pitchit.ai
Paul Kleen, CEO & Founder: Paul@pitchit.ai
Chris Burg, Head of Growth: Chris@pitchit.ai



Chapter 3 - Sentiment Analysis for Improved Service (Applause)



For pest control companies, success starts at the job site and ends online.

Your technicians are both your product and your most powerful marketing lever.

The level of service they provide — how they show up, how they communicate, etc — makes or breaks company performance and your online reputation, one visit at a time.

At Applause, we believe that high-performing service technicians who stick around for the long haul are the real engine behind growth. They generate reviews, drive referrals, and deliver the kind of service that customers talk about publicly and positively.

Applause is an employee engagement platform built to help field service businesses, including pest control companies, empower their frontline teams to act like owners.

We do that by giving technicians real-time recognition and instant rewards for earning 5-star Google reviews, top-tier NPS scores, and strong performance across key metrics.

Most importantly, we put all of it on autopilot. Applause automatically prompts customers for reviews and NPS scores, tracks technician KPIs, updates leaderboards, and enables owners and

managers to trigger bonuses with a tap or let the system handle payouts based on performance rules you set.

We're constantly looking for new ways to eliminate the manual, repetitive work that keeps service businesses stuck in reactive mode. That's why we see AI as a game-changer for pest control companies.

Today, we apply it where business owners need the most leverage: customer communication and business intelligence.

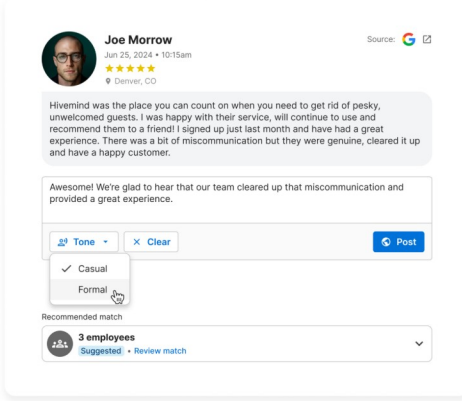

Responding to customer reviews is time-consuming, sensitive, and often overlooked.

When you're juggling schedules, jobs, and team issues, crafting personalized replies to every Google and Facebook review can fall to the bottom of the list. But skipping it leaves a public gap that erodes trust and brand perception.

That's where AI Responder comes in. It gives owners and admins a fast, simple way to generate on-brand, context-aware replies in seconds so every customer feels heard and every review gets the thoughtful response it deserves.

But reviews aren't just for damage control or goodwill. They're a goldmine of data if you know how to read them.

That's why we built Applause Insights.

Applause Insights is our AI-powered trend detection engine that helps you move from gut feel to data-backed decisions. It scans every review, NPS score, and service interaction to highlight what's driving performance — and what's quietly holding it back.

You can zoom into specific teams, techs, zip codes, or even days of the week to see where patterns are forming and how to address them before they become bigger issues.

Together, AI Responder and Insights give pest control businesses two critical capabilities:

- Speed to respond faster and more effectively to customers
- Clarity to understand what's really happening across your business

And this is just the beginning.

AI isn't a magic bullet — but it's incredibly effective at doing two things field service businesses struggle to scale: spotting patterns early and automating the tasks that eat up your day.

Whether it's writing review replies, flagging hidden trends, or triggering recognition in real-time, Applause gives you the tools to run a more proactive, efficient, and insight-driven operation.

Using AI to tackle business problems big and small

Customer service doesn't stop when the job is done. Every review — especially public ones — compounds into a fluid, ever-changing signal to customers about the kind of company you are.

Homeowners put a lot of stock into Google and Facebook reviews.

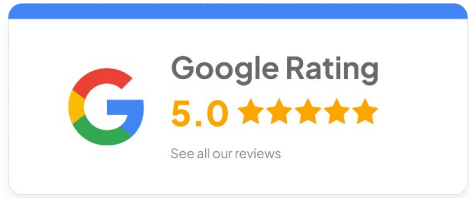

A whopping 81% of consumers look at Google reviews to evaluate businesses before they make a purchasing decision.[3] Great reviews and a high volume of positive ratings on Google or Facebook can generate a lot of new business.

But by that same token, just a handful of 1 or 2-star reviews can jeopardize your pipeline. If you do get a negative review, most consumers expect you to address it: 53% of prospective customers expect a business to respond to negative reviews within a week. [4]

That's a huge problem for busy pest control companies, where owners, office managers, and techs are already stretched thin.

Most teams want to respond to reviews, but they're too busy running routes, handling scheduling issues, and keeping up with a steady stream of customer inquiries.

But putting off responding to customer reviews comes at a cost. Leaving negative reviews floating on your Google profile without a response can make your staff look unresponsive at best and totally unconcerned with customer satisfaction at worst.

We saw this pattern again and again across dozens of our pest control customers. So we built AI Responder into Applause to solve it.

---

3 Billo, "16 Powerful Benefits of Google Reviews Every Business Should Know," May 15, 2025. https://billo.app/blog/benefits-of-google-reviews/

4 ReviewTrackers, "Online Reviews Statistics and Trends: A 2022 Report," Jan. 9, 2022. https://www.reviewtrackers.com/reports/

Tailored, thoughtful responses. Auto-generated with AI.

AI Responder is one of the most powerful tools inside the Applause platform. It automatically generates context-aware, brand-aligned replies to your Google and Facebook reviews, complete with tonality options that match your company's voice.

Here's how it works:

- A customer leaves a review — good, bad, or in-between.
- AI Responder pulls in the relevant data points: customer name, job type, rating, and more.
- You pick the tone (friendly, sincere, apologetic, concise, etc.).
- Applause generates a tailored response in seconds that's ready to post.

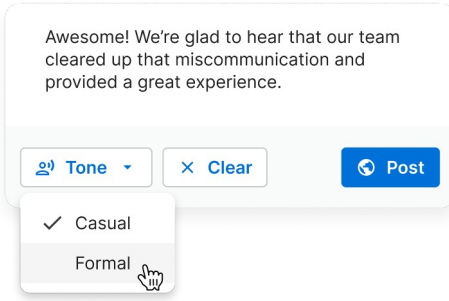

It's a real-time, AI-powered message designed to sound human, reflect your brand, and meet your customer where they're at.

Whether it's a glowing 5-star review or a frustrated customer venting about a miscommunication, Applause helps you show up quickly, professionally, and with empathy.

And because AI Responder is built directly into the Applause platform, it connects with the rest of your operations — from review-based bonuses and performance tracking to customer satisfaction trends and referrals.

But responding to reviews is just the beginning.

AI doesn't just help you say the right thing. It helps you see your business more clearly, too.

AI Insights: AI that sees what you can't

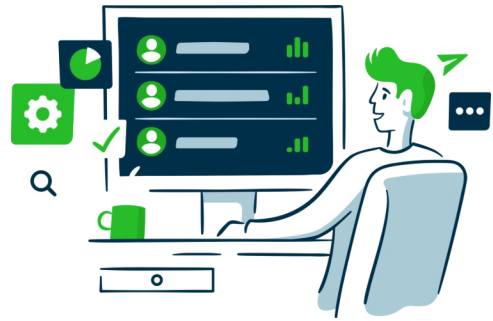

The most successful service companies don't just react to feedback — they anticipate it.

But that's nearly impossible when you're buried under thousands of unstructured data points across reviews, NPS surveys, job outcomes, tech notes, and call logs.

Applause Insights turns all of that noise into clarity. It's more than a dashboard — it's a diagnostic engine.

We built Insights to analyze every signal your business generates: customer sentiment, review keywords, appointment metadata, satisfaction scores, and more.

From there, AI surfaces the trends, outliers, and root causes that would take a human team weeks to uncover — if they had the time.

You get a clear view of your business at a glance — zoomed in as far as the exact technician, job type, or day of the week that's moving the needle.

But raw data alone doesn't improve performance. So we take it further — turning patterns into personalized, actionable guidance.

Think of it like always-on, AI-powered ops consulting:

If NPS drops every Saturday in one branch, Applause flags the pattern and suggests reviewing weekend staffing or job mix.

If one technician consistently earns 5-star reviews that mention "professionalism" and "punctuality," they're flagged as a model for training others.

If customers in a certain zip code keep mentioning the word "rushed," Applause highlights the trend and recommends digging into appointment density or drive time.

Every suggestion is grounded in the unique rhythm of your business — accounting for seasonality, staffing, cadence, and customer expectations. So it's never generic advice. It's a roadmap tailored to how your team actually works.

Why fast, frequent review responses matter

Insights help you zoom out. AI Responder helps you zoom in.

When you're running a pest control business, your techs are your brand. The work they do, how they communicate, and how customers talk about them online — that's what builds or breaks trust.

AI Responder helps you:

- Protect your reputation by addressing negative reviews quickly and effectively
- Build trust with future customers through timely, thoughtful replies

- Reinforce your brand voice — whether you're warm and conversational or buttoned-up and professional
- Save hours each week that would otherwise be spent writing boilerplate review responses

It's like having a customer service writer on staff — one who never sleeps, never forgets, and never burns out.

And when your techs are crushing it (earning 5-star reviews, NPS 10s, and referrals) Applause ensures they get rewarded automatically.

Bonuses are triggered in real-time, matched to performance, and visible in the Applause mobile app. The same system that flags standout reviews for recognition is the one recommending what to fix — all in one place.

Elevate everything, on autopilot

AI isn't here to replace the human touch. It's here to eliminate the repetitive, low-leverage tasks that pull your team away from what really matters: delivering excellent service.



Writing thoughtful responses to Google and Facebook reviews is important — but it's also highly predictable.

Most replies follow a familiar structure: a thank-you, a mention of the

service, maybe a shoutout to the tech. AI is built for this kind of high-volume, low-variance task.

Instead of asking your team to write the same five sentences a hundred different ways, AI Responder handles the heavy lifting. Your team just reviews, edits if needed, and clicks 'post.'

Meanwhile, Applause Insights scans the bigger picture, pinpointing the root causes of performance dips and the repeat behaviors behind rave reviews.

This kind of automation is critical in field service, where administrative tasks pile up fast. Owners and managers are constantly toggling between dispatch, CRMs, customer calls, and reviews. Every manual task is a distraction from growth.

Applause automates the right stuff: responses, recognition, recommendations, all tied to real data, in real time.

The result is a business that feels more human to customers, without requiring more human hours behind the scenes.

How 50+ field services companies are using AI to win more customers — without lifting a finger

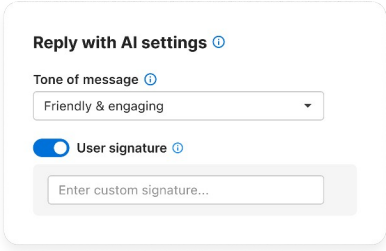

Since launching, over 50 pest control companies have already adopted Applause's AI tools to streamline customer communication, protect their online reputation, and attune their business to customer sentiment.

Some of the most recognizable names in the industry are leading the charge:

- Insight Pest NW: Saves hours a week by responding to every Google and Facebook review and sounding like a human doing it.
- All U Need Pest Control: Responds in real-time to customer feedback, reinforcing their reputation for thoughtful service and quick communication.
- Frontline Pest Control: Uses AI Responder to elevate the professionalism of their online presence while staying laser-focused on field ops.
- Moxie Pest Control: Leverages review replies as a brand moment — not just a formality — powered by Applause AI.

Whether they have five trucks or fifty, these companies understand the same thing: every review is a new first impression.

When new homeowners are scanning your profile, they're asking one question: Can I trust these people to get the job done right once, so I'm not wrestling my pest problem multiple times throughout the season?

Review responses — especially to negative or lukewarm feedback — give you a chance to answer that question with empathy, accountability, and professionalism.

AI Responder makes sure you never miss that chance.

Smarter, faster digital customer interactions powered by AI

AI Responder isn't a fancy autoresponder. It's a tool trained on real-world service interactions, designed to respond with nuance.

It can:

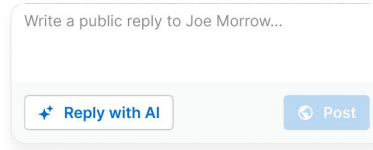

- Acknowledge customer praise without sounding repetitive
- Apologize without being defensive
- Celebrate great technicians by name
- Turn a 3-star review into a relationship-saving moment
- Most importantly, it saves your admin team from "blank page syndrome."

One of the tasks AI is best suited for is generating excellent first drafts; while you do have the chance to edit the responses AI Responder creates before publishing to Google, the first draft typically gets you 90% of the way there.

And with AI-powered sentiment analysis, you won't find yourself breezing through positive reviews with a quick acknowledgement but agonizing over sub-optimal reviews.

Instead, you can instantly generate replies that reflect the appropriate tone. As a result, you can respond to 10 reviews with very different sentiments in under 10 minutes.

Scaling trust, one review at a time

The most successful pest control companies know something others don't: your reputation is a living thing. It grows or shrinks with every customer interaction. And it's shaped just as much by what you say as it is by what they say.

AI Responder gives busy teams the power to scale that trust without scaling overhead.

So whether you're a fast-growing local team or a multi-state operator, there's a better way to show up online:

- Present
- Professional
- Personal

That's what 50+ pest control companies have already unlocked.

How Insight Pest Control cuts costs with AI Responder

As Insight Pest Control's business continues to grow, so does the volume of customer messages. Their administrative team is flooded daily with messages about reschedules, booking confirmations, billing questions, and more.

The operations team was preparing to hire two additional support reps just to keep up. But after implementing Applause's AI Responder, those hires were no longer necessary.

AI Responder now fields the bulk of inbound messages instantly, with natural, brand-aligned replies that handle everything from scheduling

to service FAQs. Instead of manually triaging every request, Insight's team can focus on exceptions and escalations — the kind of work that actually moves the needle on customer experience.

The result: faster response times, no missed messages, and a more efficient operation, without expanding headcount.

Looking ahead: Using AI to transform trends into growth

Pest control companies generate thousands of data points every week, from NPS scores and Google reviews to technician tips and job completion rates. But raw data doesn't improve operations on its own.

Typically, even with a robust dashboard, managers and owners are on their own when it comes to taking massive troves of data and turning it into real, measurable business growth.



In the near future, Applause will take the heavy lifting out of turning data into business impact.

We're developing an AI-powered engine designed to surface not just what's happening in your business, but what to do next to maximize growth.

Our AI will identify patterns across locations, time, service types, and people, and then offer actionable recommendations to help you grow faster, delight more customers, and optimize technician performance.

Actions: Recommendations and automations to drive change

Our AI-powered insights tools are just the beginning. Soon, we'll also equip field services owners and managers with the AI-powered recommendations on exactly how they can drive business impact with Applause insights.

Finally, Applause will offer to take action on these insights. Not just by telling you what to do, but by offering to help you do it.

Every insight will come with a recommended next step you can implement directly from the platform.

For example:

- "Want to recover NPS in Service Area 3? Send a follow-up SMS to these 7 customers with a satisfaction survey."
- "Customers love how Marcos communicates—add him to your Technician Excellence onboarding sequence."
- "Branch 5 is the top tip earner this quarter—share their approach company-wide."

These recommendations make it much simpler to improve company performance based on what you know.

By applying AI to sentiment analysis, pest control companies can better understand how customers truly feel and quickly address issues

before they escalate. The result is stronger relationships and a reputation for attentive service.

In the following chapter, Cinch explores how organizing your business data with AI-powered intelligence unlocks insights that drive smarter decisions and more profitable operations.



About Applause

Applause is a SaaS start-up founded by experienced entrepreneurs and backed by the best VCs in Silicon Slopes. We're focused on helping companies supercharge their team's performance so they can win more lifelong customers.

We believe that through automated, real-time incentives, companies can motivate their employees to grow the business, retain more customers, and transform into a top-performer who sticks around for the long haul.

Applause gives pest control companies an automated way to send financial incentives to top-performing technicians instantly.

Reward techs for generating Google reviews, receiving high NPS scores, offering excellent customer service, and more. Plus, with Scorecards, techs can see how they're tracking against key metrics via an in-app leaderboard, and owners can trigger bonuses automatically when goals are hit.

https://applausehq.com/

Applause

Chapter 4 - Data Organization and Business Intelligence (Cinch)

AI in Pest Control: Transforming Customer Engagement with Cinch

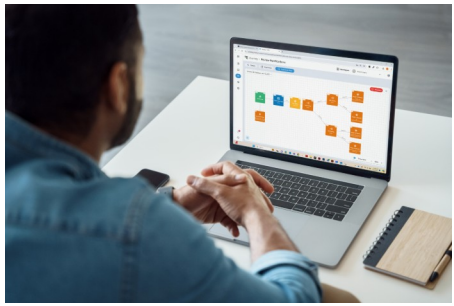

Managing a pest control business brings daily challenges—messy customer data, missed follow-ups, and the ongoing struggle to retain clients and fuel growth. Many companies find themselves losing track of customer touchpoints or missing out on upsell opportunities, all while competitors seem to work smarter, not harder.

This is where artificial intelligence steps in. AI is no longer futuristic or intimidating—it's a practical tool that takes the guesswork out of your operations.

With the right platform, AI can clean and unify messy data, identify customer needs, and automate outreach, so you focus on what matters: building lasting relationships and growing your business.

Pest control companies already using these tools have seen impressive results, like increased retention rates and boosted revenue.

That’s the promise of Cinch. Acting as your AI-powered command center, Cinch brings together your data, automates personalized marketing, and unlocks actionable insights—all to help you better serve customers and streamline your business.

In the following pages, you'll learn how Cinch helps pest control businesses:

- Build organized, actionable customer data
- Launch marketing campaigns that connect personally
- Identify and attract your most valuable customers
- Use advanced insights like sentiment analysis for smarter decisions

With real-world examples and straightforward strategies, this chapter will show you how AI can turn daily headaches into opportunities for growth—all without losing the personal touch that sets your business apart. Let's dive in.

The Foundation: Clean, Actionable Customer Data

If you've ever wondered whether "Mike Johnson" and "M. Johnston" are actually the same customer, you're not alone. Mismatched, duplicated, or messy data makes customer management—and marketing—feel impossible for most pest control businesses.

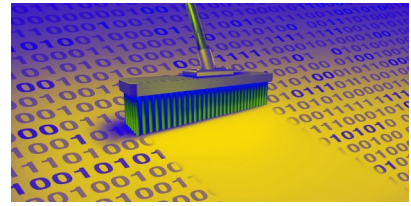

Disorganized records don't just cause headaches; they damage your communication, cost you opportunities, and make it tough to see what's really happening in your business.

When key info is split across CRMs, spreadsheets, inboxes, and sticky notes, you end up wasting time and money just trying to figure out who's who. Mistakes like sending the same offer twice or missing a follow-up are common—and often costly.

That's where Cinch comes in. Instead of passively storing information, Cinch uses AI to clean and connect your customer records. It standardizes names, merges duplicates, and brings order to chaos, building a single, accurate profile for each customer.

The platform doesn't just make your database tidier; it helps you finally see the full picture—purchase history, communication preferences, and service timelines.

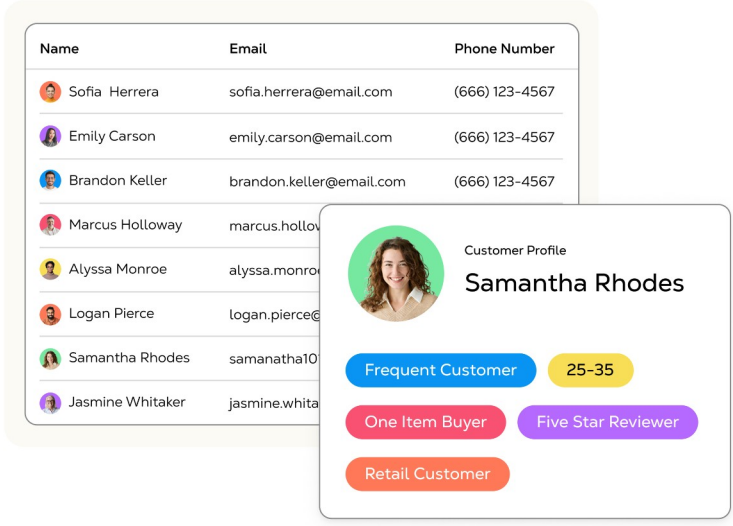

But clean data is only the beginning. Once your information is organized, Cinch's analytics dig deeper, uncovering trends that are actually usable. For example, you might see that customers who receive a follow-up about rodent services 10 days after a general treatment are

far more likely to buy. These insights let you set up timely, targeted campaigns—automatically.

Here's a quick real-world impact: Pest-End, before Cinch, struggled with inconsistent billing reminders.

This created confusion and unhappy customers when annual fees hit without warning. After Cinch cleaned their records and automated reminders, payment disputes dropped, renewals sped up, and customers were much happier.

Why does this foundation matter so much?

Accurate, unified data means:

- Smarter decisions about staffing, growth, and marketing
- Fewer embarrassing mistakes, like showing up for canceled services
- Personalization at scale, such as sending the right offer at the right time
- Better customer experiences because you remember details that matter

The best part? Cinch's system does it all in the background, requiring minimal effort from you. It integrates with popular CRMs and gets to work on whatever data you have—no need to start from scratch or become a tech expert.

At its core, clean data isn't just about tech. It's about building a solid business foundation so you can do less busywork and focus more on growth and customer care. Pest control companies that get this right

aren't just more organized—they're winning more loyal customers and finding new revenue in places they used to overlook.

Bottom line: In pest control, actionable data is your biggest edge. With Cinch as your partner, you can stop worrying about the basics and start focusing on what really grows your business.

Making Data Actionable: Automated Marketing Journeys

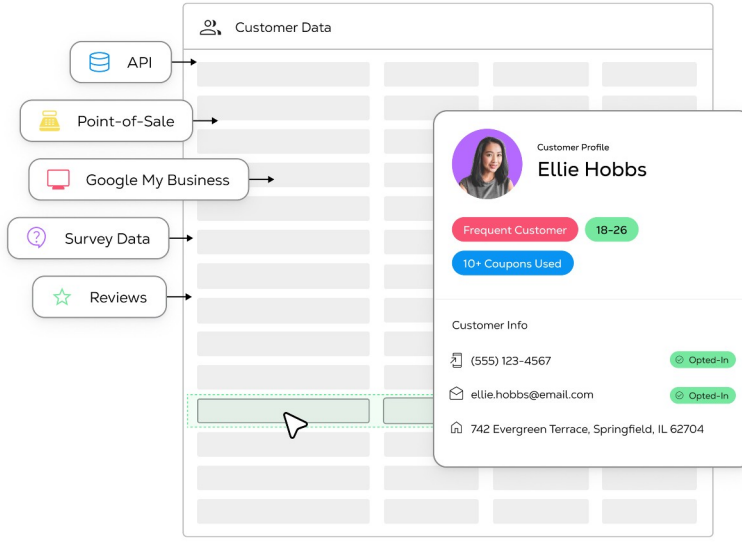

Clean data is only the start—true transformation happens when you turn that information into action. That's where Cinch's automated marketing journeys shine, creating personalized customer experiences that build loyalty and grow revenue while freeing up your team's time.

More Than Just Email Blasts: Dynamic Segmentation in Action

Forget generic mass emails that leave your customers cold. Cinch's system goes further, using dynamic segmentation to group your audience by real, meaningful factors—like service history, preferences, and communication style.

You instantly see who prefers texts, who responds to specific promotions, and who might be ready for an upsell. These insights let you meet customers where they are, delivering relevant messages at just the right moment.

Real-World Results

The impact is clear in stories like Innovative Pest Control's. By connecting their CRM to Cinch, they could segment and target ideal customers for a mosquito cross-sell campaign.

Using automated, well-timed emails—bundled with quarterly services—they achieved a 5.6x return on investment within 45 days. But it wasn't just about sales; the campaign strengthened relationships because customers received offers tailored to their actual needs.

Pest-End saw similar success after acquiring another company. Transitioning hundreds of new customers risked a wave of cancellations. Cinch's personalized welcome journeys—automatically triggered by the customer's status—helped retain over 85% of those acquired clients. Customers felt noticed and valued, not lost in the shuffle.

How Automation with Cinch Works

Cinch's automation runs on intelligent triggers, not blunt schedules. When a customer books their first service, a welcome sequence fires off. If quarterly appointments are missed, a gentle, relevant reminder goes out. Payment lapses?

The system reaches out with a helpful nudge. Every communication is tied to a customer's activity, ensuring no one receives irrelevant messages—or worse, gets ignored when they need a touchpoint.

Omnichannel Touchpoints for Better Experiences

It doesn't stop at email. Cinch orchestrates touchpoints across channels—SMS, email, and beyond.

Consider a new customer journey: they book online, get a prompt confirmation by text, receive clear prep instructions before their appointment, and a review request after it's done—all without your staff micromanaging a thing.

Customers feel informed and cared for; your team focuses on meaningful conversations, not repetitive admin.

The ROI and Human Side of Automation

Automated journeys are about more than efficiency—they provide visibility you never had before. You can track which messages convert, which segments offer the highest returns, and where adjustments are needed, optimizing every campaign.

At the same time, automation isn't about replacing people. It's about elevating the human side of your business. With routine touchpoints

handled automatically, your team can dedicate energy to service challenges and relationships that truly require a personal touch.

Identifying and Attracting High-Value Customers

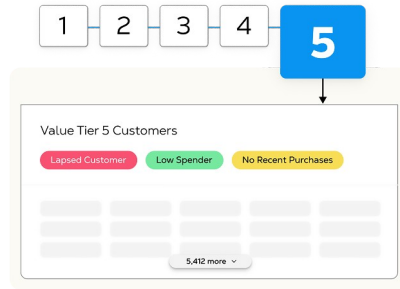

Every pest control company wants more high-value customers—but identifying and attracting them takes more than just a gut feeling.

True customer value goes beyond payment history. You want customers who stick around, use multiple services, refer others, and require less support.

Cinch's machine learning uncovers these patterns by analyzing recency, frequency, total spend, service mix, referrals, and how easy they are to serve. Sometimes your loyal, low-maintenance $75/month customer can be far more profitable over time than a demanding $300/month account.

AI gives you a value score for each customer, taking the guesswork out of where to focus your energy. With these insights, you can create VIP programs, special offers, and targeted retention strategies that maximize returns.

The AI doesn't make decisions for you—it empowers you to act strategically by highlighting your best opportunities.

One real-world success:

Pest-End used Cinch to launch a targeted win-back campaign and recovered $15,000 in lost business in just two months by reaching out to former customers with personalized offers.

But how do you find more of these high-value customers? Instead of casting a wide net with generic ads, Cinch helps you create lookalike audiences—targeting prospects who share the behaviors and traits of your best clients, whether they're proactive homeowners, small business owners, or families interested in eco-friendly solutions.

AI also uncovers surprising trends, like discovering that your most valuable clients come from overlooked neighborhoods or prefer email over phone calls. This data-driven approach helps you refine your campaigns for even better results.

New Features: Taking Pest Control to the Next Level

Exciting changes are happening in the pest control industry as Cinch rolls out new features designed to strengthen customer engagement and operational efficiency. Instead of replacing human know-how, these updates amplify your ability to understand and serve your customers, giving you real competitive advantages.

Smarter Customer Insight: Sentiment Analysis

Among the standout advances is Sentiment Analysis. Traditionally, reading customer feedback meant looking at star ratings and hoping for clues in written reviews. But now, AI examines each comment for urgency, advocacy intent, and even subtle warning signs—like when

praise doesn't match the given rating or when a customer hints at considering other providers.

This technology doesn't just tell you if someone is happy or upset. It helps you understand the "why" behind customer feelings so you can adjust your services and communication to better meet their needs.

For example, if reviews from a certain area often mention "quick response," you'll know that's a key selling point to highlight. Or the AI may spot patterns in requests or complaints, enabling proactive outreach before issues escalate.

Closing the Gap: From Engagement to Booking

Every service business struggles with moving customers from interest to actually booking an appointment.

The new Cinch Scheduler solves this by allowing clients to book directly and immediately after engaging with your marketing, removing delays that lead to lost leads.

What sets this scheduler apart is its seamless integration. Bookings feed straight into your operational pipeline, customer profiles are automatically updated, and follow-ups can be triggered without extra admin.

The system shows customers only available time slots that fit both your schedule and their needs, making the process more efficient for everyone involved.

AI Voice Agent: Streamlining Conversations

To further enhance the customer experience, Cinch is launching an AI Voice Agent.

Unlike impersonal phone menus, this voice AI can handle routine calls, confirm appointments, reschedule services, and answer basic questions in natural language.

More importantly, it transfers conversations to your staff when a personal touch or advanced help is needed.

For customers, this means instant, pleasant service—even after hours. For your team, it reduces repetitive tasks so they can focus on building relationships and solving unique problems.

The Big Picture

AI won't replace what makes your business special—it will make your expertise and relationships go further. Companies using these tools will stand out by providing more convenience, better communication, and a deeper understanding of their customers.

The pest control businesses that embrace these changes now will be the ones setting the standard, not playing catch-up. By taking a stepwise approach and focusing on your highest-impact areas first, you'll see real results—while always keeping the human touch at the heart of your service.

With data centralized and interpreted through AI, you'll gain the clarity you need to optimize routes, improve scheduling, and monitor performance across your business. These insights form the backbone of growth strategies. Building on this foundation, in the following

chapter you'll see how Avoca can help you turn those insights into action with automated marketing campaigns designed to reach customers at exactly the right time.

Interactive Workbook: Prepping for Your Cinch Launch

Get ready for smarter pest control marketing by taking time to reflect on where you stand and what you need.

Where Are You Starting?

Briefly assess:

- How do you track customer info and feedback now?
- Is the team aligned on adopting an AI platform?
- What issues do you hope Cinch will solve?

Key Questions for Implementation

Consider:

- What are your top three goals with Cinch?
- Are there gaps in your customer records or reporting?
- Who will lead the rollout?
- Any concerns about workflow changes?
- What info or training would boost your confidence?

Pre-Launch Prep: Big Steps

Focus on these essentials:

- Review your current technology and processes.
- Talk with your team about the change.
- Set expectations for timing and quick wins.
- List any outstanding questions for launch.

Notes & Open Questions

Use this space for:

- Challenges or concerns
- Must-haves before launch
- Questions for Cinch
- Desired outcomes and ideas

Conclusion: Your AI-Powered Future Starts Now

Cinch's AI tools are more than just technology—they're practical solutions to the everyday challenges of running a pest control business. From Sentiment Analysis, which lets you truly understand your customers, to the Scheduler that helps turn interested leads into confirmed appointments, and the AI Voice Agent that supports your team around the clock, these features address real business needs.

What sets Cinch apart is that it doesn't replace your expertise or personal touch. Instead, it amplifies what you already do best, giving you clearer insights and freeing up your time for what matters most—serving your customers and growing your business.

Ready to take the next step? Start with the Interactive Workbook to reflect on your current feedback and booking processes. When you're ready, reach out to the Cinch team for support and guidance.

The companies that embrace these tools early will gain a significant edge. The right AI doesn't take away the human side of your business—it makes it stronger. Explore what Cinch's AI can do and take your pest control business to the next level.

Visit www.cinch.io to learn more.



Chapter 5 - Automated Marketing Campaigns (Avoca)

The pest control industry operates at the intersection of urgent customer needs and operational complexity.

Unlike other home services, pest control often deals with situations customers view as emergencies: a mouse in the kitchen, ants in the pantry, a hornet's nest over the back door.

Calls come at unpredictable hours, often outside normal business operations, and every unanswered phone ring risks not just lost revenue but a blow to customer trust and reputation.

Traditionally, operators have managed this pressure with rotating staff, outsourced call centers, or simple voicemail callbacks.

Each of these approaches comes with drawbacks: burnout, high cost, or customer frustration. And in a competitive market, customers are rarely willing to wait.

If they do not get through, they call the next company on the list.

At Avoca, we designed our AI-powered engagement platform specifically for this reality. Instead of generic automation or rigid scripts, Avoca provides pest control businesses with a digital assistant that acts as a reliable extension of their team.

Available 24/7, it answers calls, captures lead details, books appointments, and ensures that no opportunity is missed, whether it comes in at 2 PM on a Tuesday or 10:37 PM on a Saturday night.

The results speak for themselves. **Anchor Pest Control**, for example, had long struggled with after-hours inquiries, often losing prospects to

voicemail or expensive outsourced services. Since adopting Avoca, they have seen a transformation:

> "Since we started using Avoca, our assistant has been able to capture 99% of after-hour prospects and book them into sales appointments. I have estimated that we have increased our sales by $1,500–$2,000 per week in peak season by capturing these prospects." - **Jame Haidacher-Vice President-Anchor Pest Control**

This single example illustrates the stakes and the potential of AI in pest control: every missed call is money left on the table, every captured call is a chance to grow.

In this chapter, we will walk through how Avoca's AI assistant works, how pest control companies of different sizes are putting it to use, the measurable impact they're reporting, and what the future holds as the technology evolves.

From Missed Calls to Always-On Coverage

At the heart of Avoca is a conversational AI assistant built for service industries like pest control. Its job is simple but powerful: to ensure that no customer interaction slips through the cracks.

Customers do not want to leave a voicemail. They do not want to be told to "press 1 for sales." They want to feel heard, have their problem acknowledged, and know the company is acting.

Avoca provides that experience. Using natural language processing, the assistant listens and responds in plain, human-like conversation. It can greet callers, capture service details, and guide them toward the next step, whether that is logging a lead, simulating a booking flow, or

escalating urgent cases to on-call staff. The key is responsiveness without compromise.

As **John Crouch, VP of Operations at ABC Home & Commercial Services**, noted from their own rollout:

> "In most cases, our customers don't even realize they're interfacing with an AI bot which speaks volumes about the quality of the experience."

This ability to blend into the customer journey makes the difference. The AI does not feel like a barrier. It feels like a team member picking up the call when staff cannot.

Tailored to Pest Control Workflows

What sets Avoca apart is not just answering the phone; it does it in ways that reflect the realities of pest control. Each assistant is configured to mirror the company's processes, tone, and service mix.

Some of the core capabilities include:

- **Lead Capture:** Every caller's details are recorded and passed to the team, even if they call after hours.
- **Simulated Booking:** The assistant can walk customers through scheduling steps, keeping them engaged until staff confirm.
- **Service Triage:** Urgent cases like rodents in restaurants or wasp nests near schools can be escalated to a live staff member.
- **Overflow Handling:** During peak spring and summer months, when lines are jammed, the AI absorbs excess calls.

- **After-Hours Coverage:** Nights, weekends, and holidays, the assistant ensures round-the-clock responsiveness.

Ben Snyder, VP of Business Development and Customer Experience at Viking Pest Control, described the value of this extended capacity:

> "The bot handles customer interactions effectively, ensuring that no call slips through the cracks, even when our team is off the clock. The reporting interface is intuitive and makes it easy for our reps to follow up and act quickly."

For Viking, this meant that the AI was not replacing staff; it was creating stability, a safety net to catch what human bandwidth couldn't.

Different from Traditional Approaches

Most pest control operators are familiar with the limitations of legacy systems:

- **Voicemail:** In most cases, customers simply hang up and call the next company.
- **Outsourced Call Centers:** They may answer the phone, but rarely understand the company's services or brand voice.
- **On-Call Staff Rotations:** They drain team energy and often fail to deliver consistent customer experiences.

Avoca's model combines the reliability of automation with the nuance of personalization. Instead of forcing customers through menus or scripts, it listens, interprets, and responds with empathy.

Jeff King, President of The Pest Rangers, observed after adopting the assistant:

> "Avoca operates just like we designed it. It supports every workflow, reduces friction, and complements our internal team."

The value here is integration. The AI does not sit outside the business; it becomes part of the business, aligned with how the team already works.

Supporting Human Staff, Not Replacing Them

One common concern among operators is whether AI will make human CSRs obsolete. In practice, Avoca does the opposite: it frees staff from repetitive intake work so they can focus on higher-value tasks.

Jim Ross, Owner at Advantage Pest Management, experienced this firsthand:

> "Since implementing Avoca, the difference has been night and day. Calls are consistently answered, no more dropped leads, and our digital assistant sounds so natural that most callers do not even realize it's AI. We are seeing more conversions, more booked services, and ultimately more revenue."

Here, AI becomes a force multiplier, not a replacement. Staff energy is redirected toward customer care, relationship building, and upselling services, all of which directly drive revenue.

Scalability Without Sacrificing Quality

Seasonality is one of the biggest operational hurdles in pest control. In the spring and summer months, call volumes can spike dramatically.

Hiring seasonal staff is costly and training them takes time. AI provides the elasticity to absorb that volume while maintaining consistent service quality.

Courtney Carace, COO of Pest-End, emphasized this point:

> "Avoca gave us the freedom to grow without immediately hiring more customer service reps. It is like adding scalable capacity without the overhead."

By supplementing their human team with AI, Pest-End avoided both the cost and the complexity of seasonal expansion while still protecting customer experience.

Building Trust Through Responsiveness

Finally, it is worth remembering that in pest control, responsiveness equals trust. Every call is an opportunity to show professionalism and care.

When customers get through immediately, they are reassured. When they do not, they often move on.

This is where Avoca proves its real value: not as an abstract technology, but as a reliable partner in customer trust-building.

As **The Pest Rangers** summed it up:

> "It has become an indispensable part of our daily operations and made us agile, responsive, and ahead of the curve."

Forward-Looking Note

The mechanics of AI may feel complex, but its purpose in pest control is straightforward: capture every interaction, reduce staff strain, and build trust with customers.

Whether it is handling after-hours emergencies, smoothing out peak-season overflow, or giving owners peace of mind that no lead is lost, Avoca works because it fits the industry it serves.

Real-World Impact

Capturing Revenue That Would Have Been Lost

For most pest control operators, the financial story starts with missed calls. Every unanswered ring is a potential lost contract, and when customers are dealing with pests, they rarely wait for a callback; they simply dial the next provider.

This creates a silent but costly leak in revenue.

Calls that previously slipped through are now reliably converted into opportunities. For a business operating on slim margins and high competition, this is not a nice-to-have it is a competitive advantage.

Streamlining Operations During Busy Seasons

While revenue is critical, operational strain can be equally damaging. Seasonal spikes overwhelm even well-staffed call centers, leading to burnout, errors, and dropped service quality.

Avoca helps absorb this overflow, ensuring that staff can stay focused on complex cases rather than drowning in routine intake.

Pest-End Pest Control had long struggled with this balance:

> "Before Avoca, our after-hours process relied heavily on voicemail callbacks and manual triage resulting in inefficiencies, longer response times, and missed opportunities. That often left our team overwhelmed at the start of each day, and some opportunities simply slipped through the cracks."

Since adopting Avoca, Pest-End has seen tangible relief:

- Around-the-clock coverage without additional hires.
- Abandon call rates consistently below benchmarks, even during summer peaks.
- Freed-up staff who can now dedicate energy to meaningful, relationship-driven customer interactions.

As their **Pest-End** put it:

> "Avoca gave us the freedom to grow without immediately hiring more customer service reps. It is like adding scalable capacity without the overhead."

This shift does not just reduce stress for staff, it protects morale and allows companies to grow without proportionally expanding payroll.

Building Customer Trust Through Responsiveness

In pest control, trust is built in moments of urgency. When a customer discovers termites, hears rodents in the attic, or finds a wasp nest near their home, they want assurance that help is on the way. Avoca

provides this responsiveness at scale, which strengthens long-term loyalty.

ABC Home & Commercial Services found that responsiveness improved both customer experience and internal efficiency:

> "Since implementing Avoca, we have seen measurable improvements in efficiency, cost savings, and customer satisfaction. In most cases, our customers do not even realize they are interfacing with an AI bot which speaks volumes about the quality of the experience."

The story is similar for **Viking Pest Control**, where their AI agent "Sarah" has become a dependable part of the team:

> "Since implementing Avoca AI to help manage our overflow and after-hours calls, I have been very pleased with the results. The bot handles customer interactions effectively, ensuring that no call slips through the cracks, even when our team is off the clock. The reporting interface is intuitive and makes it easy for our reps to follow up and act quickly."

And **The Pest Rangers**, a fast-growing Pennsylvania operator, summed up the experience of integration:

> "Avoca operates just like we designed it. It supports every workflow, reduces friction, and complements our internal team. It has become an indispensable part of our daily operations and made us agile, responsive, and ahead of the curve."

Together, these stories demonstrate that AI is not only about efficiency it is about preserving reputation and building relationships. Customers get instant acknowledgment, and staff get a partner that ensures nothing falls through the cracks.

Pulling the Themes Together

Across operators of different sizes, geographies, and growth stages, three consistent impacts emerge:

- **Revenue Capture:** Anchor Pest Control's weekly $1,500–$2,000 uplift illustrates how AI prevents missed opportunities from draining growth.
- **Operational Efficiency:** Pest-End's reduced abandon rates and improved staff capacity show that AI can scale without swelling payroll.
- **Customer Experience:** ABC, Viking, and The Pest Rangers confirm that AI can deliver responsiveness and professionalism without disrupting the customer journey.

The throughline is simple: Avoca does not replace teams; it protects them, strengthens them, and helps them win more often in a competitive marketplace.

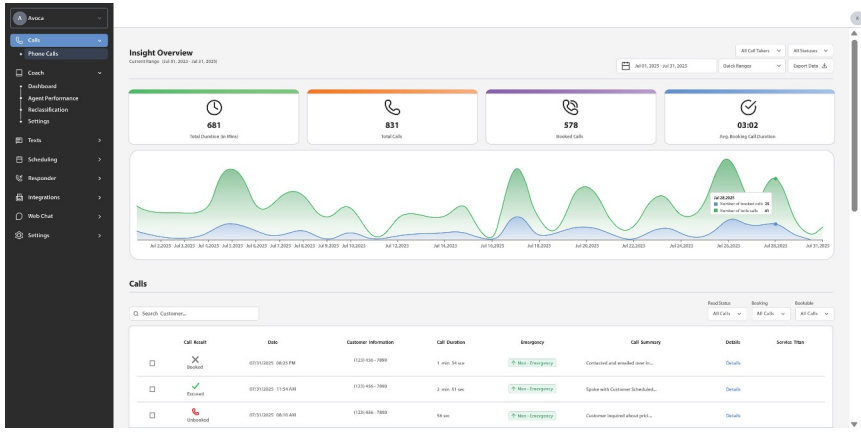

Results & Measurable Benefits

AI in pest control is not only about convenience it is delivering measurable outcomes that operators can quantify in their day-to-day business.

Across different geographies and company sizes, Avoca consistently shows gains in four key areas: time saved, revenue uplift, cost control, and customer satisfaction.

Time Saved for Staff and Management

By absorbing repetitive intake and after-hours calls, Avoca gives staff back meaningful hours each week. Tasks like scheduling, triage, and logging customer details no longer require manual intervention.

At **Pest-End Pest Control**, leadership reported that the assistant relieved daily bottlenecks:

> "The assistant takes pressure off our staff, especially during times when call volume exceeds capacity."

For mid-sized operators handling 200–300 calls weekly, even if 20% are managed directly by Avoca, that equates to 40–60 calls absorbed. At an average of five minutes per call, this means three to five staff hours reclaimed each week, time that can be reinvested into complex customer needs, outbound retention, or operational planning.

Revenue Uplift Through Call Capture

The most visible financial outcome is the conversion of calls that would otherwise be lost. Every captured lead directly translates to incremental revenue.

Anchor Pest Control quantified this clearly:

> "We've increased our sales by $1,500–$2,000 per week in peak season by capturing these prospects."

Extrapolated across a three-month summer rush, that equates to $18,000–$24,000 in additional revenue with no extra marketing spend required. For smaller operators, even a handful of additional contracts per month can transform profitability.

Similarly, **Advantage Pest Management** noted that Avoca eliminated missed leads:

> "Calls are consistently answered, no more dropped leads, and our digital assistant sounds so natural that most callers do not even realize it is AI. We are seeing more conversions, more booked services, and ultimately more revenue."

These results underline the reality: lead generation is expensive, but without consistent capture, marketing dollars are wasted. Avoca ensures that every inquiry, regardless of timing, is monetized.

Reduced Costs and Better Resource Use

Labor is one of the largest cost centers in pest control. Adding staff to cover weekends, evenings, or peak-season surges is expensive and often unsustainable. AI provides coverage without the overhead of seasonal hires or overtime pay.

At **Viking Pest Control**, the leadership team stressed how Avoca absorbed load without growing headcount:

> "The bot handles customer interactions effectively, ensuring that no call slips through the cracks, even when our team is off the clock."

This model allows businesses to maintain leaner CSR teams, focus humans on higher-value conversations, and contain labor costs while still meeting customer expectations for 24/7 responsiveness.

Seamless Customer Experience

While cost and revenue matter, the customer's perception is just as important. In pest control, where trust and urgency are paramount, responsiveness is part of the brand promise.

When customers cannot distinguish AI from human responsiveness, the technology disappears into the background, but the brand benefits from improved reputation and loyalty.

Pulling the Metrics Together"

When aggregated across operators, Avoca's measurable benefits look like this:

- **Time Savings:** 3–5 staff hours recaptured weekly for mid-sized operators.
- **Revenue Uplift**: $18,000–$24,000 in incremental sales over a peak season for companies like Anchor.
- C**ost Control**: Reduced reliance on seasonal hires and overtime pay, without sacrificing coverage.
- **Customer Satisfaction:** Higher responsiveness, reduced abandonment rates, and seamless experiences that strengthen loyalty.

Together, these outcomes show that AI in pest control is not theoretical it is operational, measurable, and already driving growth.

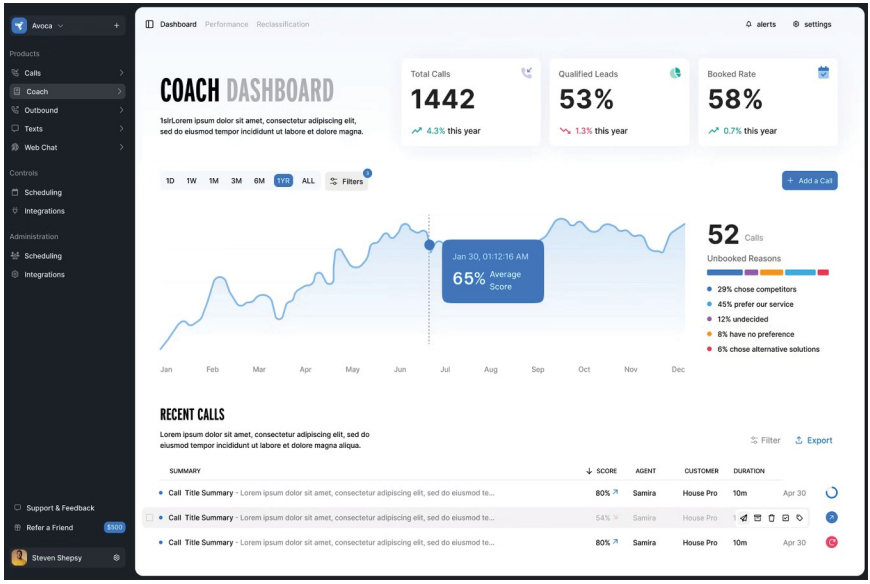

Smarter Coaching & Looking Ahead

AI in pest control has already proven its ability to deliver measurable results today but its evolution is only beginning. At Avoca, we see the path forward as less about flashy new features and more about deeper alignment with how pest control companies actually operate.

That means providing tools that improve daily workflows, enhance staff performance, and ensure that no customer opportunity is ever missed.

Real-Time Coaching with Avoca Coach, Available Today

Avoca is more than a system for answering calls it is also a platform for helping teams continuously improve.

Coach, available today, listens to inbound and outbound calls and grades each one against a customized rubric built around the company's priorities: sales prompts, compliance, and customer experience.

Within minutes of a call ending, Coach delivers clear analysis:

- Where questions were answered effectively.
- Where opportunities may have been missed.
- How the interaction measured against benchmarks.

For managers, this means consistent visibility into team performance without endless call reviews. For CSRs, it means faster, more actionable feedback that helps them improve every day.

Imagine a manager noticing on Monday morning that termite-related calls scored lower over the weekend.

Instead of discovering this weeks later, they can adjust scripts and training immediately, ensuring the team stays sharp in real time.

In the same way Avoca's digital assistant protects revenue on the front line, Coach protects performance behind the scenes, making sure the people side of the operation gets stronger with each call.

Deeper Integration with Core Platforms

The next phase of development is embedding these AI-driven interactions more tightly into operators' CRMs, scheduling platforms, and billing tools. Future enhancements will allow Avoca to:

- Assign the correct technician based on territory or specialization.
- Trigger reminders, follow-ups, or surveys directly within the CRM.
- Sync call outcomes into billing and collections workflows.

This will make AI not just a communication layer, but a connective thread running through the entire business ensuring that every customer conversation translates into a clear operational next step.

Richer Personalization for Customers

Avoca already adapts to each company's brand voice. Looking forward, personalization will deepen further. Imagine a customer calling back for a rodent follow-up.

The assistant could immediately recognize their number, reference their last visit date, and suggest the most relevant treatment window. This kind of continuity builds confidence and saves staff time creating smoother, more informed interactions that strengthen customer loyalty.

Proactive Intelligence

The longer Avoca operates, the more data it collects about call volumes, timing, and customer needs. Over time, this can fuel proactive insights such as:

- Identifying recurring missed-call patterns that suggest staffing adjustments.
- Highlighting seasonal clusters of demand to anticipate marketing or staffing needs.
- Surfacing service types that generate the highest conversion rates.

This shift from reactive coverage to proactive business intelligence represents a new layer of value. AI will not replace managers' judgment, but it will give them sharper information to make better, faster decisions.

A Balanced Perspective

It is important to remain clear-eyed: AI will not eliminate the need for trained staff or replace the human relationships that drive customer trust. What it will do is:

- Provide consistent coverage when humans cannot.
- Ensure quality through immediate coaching and analysis.
- Surface insights hidden in everyday interactions.
- Free up staff to focus on problem-solving and building customer relationships.

As one operator put it, *"Avoca supports every workflow, reduces friction, and complements our internal team."* That statement captures the future well: AI as a reliable teammate, not a replacement, and Avoca continuing to lead the charge in voice innovation for the trades.

Automated marketing will allow your company to stay top of mind with customers, nurture leads, and generate repeat business without constant manual effort.

By leveraging AI, campaigns become more targeted and effective. In the next chapter, Sellify takes this one step further by revealing how AI can power the entire sales cycle — from first contact to closed deal.

Company Profile



Avoca.ai is a leading provider of AI-powered customer engagement solutions designed specifically for the trades, with a deep focus on pest control.

Founded on the belief that no opportunity should ever be lost to a missed call, Avoca delivers 24/7 responsiveness through natural-sounding digital assistants that capture leads, book appointments, and provide consistent customer experiences.

Trusted by pest control operators nationwide from regional independents to multi-branch enterprises Avoca helps companies increase revenue, reduce operational strain, and strengthen customer relationships.

With features like real-time coaching, CRM integration, and seamless voice-to-SMS flexibility, Avoca continues to lead the charge in applying voice AI to solve the everyday challenges of service businesses.

Website: www.Avoca.Ai

Logo: AVOCA

Chapter 6 – The AI-Enabled Full Sales Cycle Tool (Sellify)

The Future of Sales in Pest Control: How Sellify AI is Redefining Revenue with AI-Powered Conversations

The pest control industry has seen significant advancements in routing, treatment, and operations over the last decade, but one area has remained largely underserved: sales. That gap is closing fast with the rise of artificial intelligence.

Among the new generation of AI tools transforming how pest control companies engage and convert customers, one name stands out for its impact and innovation: Sellify AI.

Launched in 2024 by former pest control industry leader Thomas Lundberg, Sellify AI isn't just another lead warming tool. It's a full-cycle sale.

While many AI solutions in the home services sector stop at booking a call or collecting a form fill, Sellify AI goes the distance—holding the entire conversation with the customer, overcoming objections, generating contracts, collecting payment, booking/scheduling jobs, and reflecting all this information into the CRM. This end-to-end capability is what truly sets Sellify AI apart.

From Prospect to Payment: Closing the Gap in Sales Automation

Most pest control companies rely heavily on traditional outbound methods, from door-to-door reps to inbound call centers. These

approaches are expensive, inconsistent, and limited by staffing bandwidth. Sellify AI solves this by allowing pest control providers to scale conversations without needing to scale their team.

Whether it's re-engaging dormant leads from months ago or instantly responding to a new inquiry, AI personas manage full sales conversations via SMS, email, and now—voice.

These aren't canned scripts or rigid workflows. Sellify's AI sales reps are trained to sound like a real team member, handle pricing and promotions, answer detailed service questions, and most importantly —close.

CRM-Integrated from Day One

A major barrier to effective automation in the pest space has been the fractured nature of CRM systems. Many AI solutions generate leads but fail to integrate that data in meaningful ways.

Sellify AI solves this by embedding directly into the tech stack of pest control companies.

It integrates seamlessly with platforms like FieldRoutes, PestPac (and more), automatically syncing customer data, signature collection on contracts, billing information, and booked jobs.

This deep integration enables real-time visibility into every AI-driven sale, eliminates double entry, and empowers office staff to follow up where needed.

It also allows for performance reporting at scale, turning what used to be marketing guesswork into a data-driven strategy.

Use Cases that Drive Revenue

Sellify AI isn't a one-trick tool. Its versatility is one of its strongest assets. Some of the most impactful use cases for pest control companies include:

- **Upselling:** AI reps proactively offer premium service tiers, add-ons like mosquito or rodent control, or seasonal treatments to existing customers.
- **Cross-Selling:** Sellify leverages its CRM connection to identify related services the customer hasn't purchased and drives those offers during natural customer touchpoints (example—selling weed control to a pest control client).
- **Winbacks:** Lapsed and cancelled customers receive intelligent outreach that feels personalized and relevant, with real-time appointment booking and incentives.
- **Inbound Lead Capture:** Inbound calls trigger real-time AI conversations. These conversations qualify the lead, handle objections, and secure a sale or booking.
- **AI Voice Agents:** Launched in 2025, Sellify AI's voice agents can now conduct sales calls with leads, making and answering calls on behalf of your company to upsell, re-engage old prospects, follow up on quotes, or even cold call fresh leads. These agents can handle objections, quote prices, and close.

Real Results: Multi-Million Dollar Impact

While AI tools often come with lofty promises, Sellify AI backs it up with real numbers. One of its enterprise clients generated over $5

million in revenue in just the first two quarters of 2025 through AI-driven sales. A mid-sized client with 28 locations reported over $500,000 in Q1 and Q2 revenue—a figure that would have taken a full-time sales team months to produce.

These aren't vanity stats. They represent actual closed sales, fulfilled jobs, and real revenue—all tracked and verified through the client's CRM. This level of transparency and performance makes Sellify not just a vendor, but a trusted revenue partner.

Why It Works: The Right Balance of AI + Sales Psychology

Sellify AI was built by salespeople, for salespeople. Its scripts are crafted to match real-world sales flows, not robotic logic trees.

Objections aren't just deflected, they're handled with human-sounding nuance. Rebuttals feel natural. And because each AI persona can be customized, clients can match the voice, tone, and cultural context of their brand.

Beyond the script itself, timing and frequency are optimized using intelligent rules:

- When should we follow up?
- How many touches are too many?
- What kind of customer deserves a call vs. a text?

Sellify AI has spent thousands of hours fine-tuning these cadences across different company sizes and regions.

Built for Pest Control Teams of All Sizes

Whether you're a small operator with one branch or a multi-state business with dozens of locations, Sellify AI scales with you.

The platform allows for role-based access, multi-location management, and custom analytics that can be broken down by branch or region.

Managers get visibility. Reps get clarity. And customers get fast, professional service.

Because Sellify integrates with existing systems, teams don't need to change how they operate—they just need to plug in Sellify and start letting the AI handle the volume.

The Next Frontier: Voice Sales Automation

Text-based sales automation has proven to be wildly effective. But Sellify AI isn't stopping there. In 2025, it launched a new feature that has the industry buzzing: AI voice agents.

Now, the same intelligence that powers high-converting SMS campaigns is available over the phone.

Sellify's voice AI can call customers, engage in natural conversation, provide quotes, handle objections, and even close the sale—just like a human sales rep.

These calls are automatically logged into the CRM and include full conversation transcripts.

Imagine waking up to dozens of completed sales calls your AI rep made while your team focused on high-impact touchpoints.

Overview: More Than a Tool, a Revenue Engine

The pest control industry is entering a new era, one where sales automation doesn't mean sacrificing quality or human touch.

Sellify AI proves that with the right training, smart integrations, and industry-focused development, AI can actually outperform humans at scale—without ever sounding like a robot.

Sellify AI isn't just helping pest control companies do more. It's helping them close more. And in an industry where margins matter, speed wins, and customer expectations are rising, that makes all the difference.

For companies ready to turn every missed call, inactive lead, or one-time customer into a sales opportunity—Sellify AI is ready to answer.

Case Study: EnviroGuard's Sales Transformation with Sellify AI

EnviroGuard—a national pest control leader with 27 branches and a predominantly door-to-door sales force—partnered early with Sellify AI to automate and scale their outreach, win-back, and lead qualification efforts.

In just a few months, they generated over $560,000 in incremental Q1–Q2 revenue, reactivated hundreds of dormant accounts, and inspired their human reps by "Anna," the AI-powered salesperson.

Below, we dive deep into their journey, drawing on direct quotes from EnviroGuard Assistant Manager Hannah Brenchley and actionable insights you can apply today.

EnviroGuard has built its reputation on face-to-face sales, with teams knocking on doors nationwide. Yet manual follow-ups, reinstatement outreach, and reporting left significant revenue on the table. The primary objectives were:

- **Win-back Stagnant Accounts:** Former customers sat dormant because manual callbacks and mass emails weren't enough to re-engage them consistently.
- **Transparency & Coaching:** Managers had no easy way to audit sales conversations for training and quality control.
- **Scalable Outreach:** Door-to-door remains core, but EnviroGuard needed to tap every warm lead without ballooning headcount.

> "We didn't have time to follow through with our stagnant customer base. Even though they're warm leads, pulling lists and dialing took hours for minimal return."

> "With door-to-door, each pitch is 30 minutes per house. We needed volume—Sellify AI gave us that."

Rapid Adoption & Roll-Out

After an introductory meeting at the Ignite Conference in November 2024, EnviroGuard's leadership championed an early rollout.

Testing began in early spring so that everything was poised and positioned for peak months. By March 2025, 20+ branches were live on Sellify AI.

> "I trained my team in two weeks—something that normally takes months. The UI is incredibly intuitive, and our CSM Eric jumped on every question."
>
> "Each branch manager now monitors their own 'Ready for Deals' queue via automated event emails—no more sifting through thousands of texts."

Key steps:

- **Champion Identification:** Hannah served as the internal owner—creating campaigns, monitoring results, and gathering feedback.
- **Branch Enablement:** Managers received targeted training on reviewing AI-handled threads and stepping in only for complex negotiations.
- **Iterative Feedback Loop:** EnviroGuard's requests for new features—like refined event triggers—were implemented within days, thanks to Sellify AI's agile dev team.

> "Whenever we had a tweak or new idea, the response time was days, not weeks."

Core Use Cases & Features

1. Automated Win-Back Sequences

EnviroGuard reactivated long-dormant accounts with contextual SMS flows:

- **Trigger:** Customers without a mosquito plan

- **Message:** "The reason I'm reaching out is because it's getting into mosquito season and I'm optimizing the routes for our mosquito service in Wichita Falls, and since you're already a customer, I wanted to see if I could earn more of your business by giving you first dibs. To be more efficient with our routes, I got the green light to offer another 20 properties a really great discount for the whole season, and I'm down to the last few spots now, would you be opposed to trying it out?"
- **Outcome:** 98% average engagement rate, recapturing thousands in churned revenue.

"Within a month, we thought, 'holy crap, we can really see the effects.' The owners were shocked by the revenue stats."

2. End-to-End SMS Sales

All sales steps—from quoting to payment—happened in-thread:

- **Instant Quoting:** AI used property size and history to generate precise estimates.
- **Objection Handling:** Pre-built scripts addressed pricing and timing concerns.
- **Digital Contracts & Payment:** E-signature links and card capture within SMS.
- **Scheduling & Confirmation:** Appointments auto-synced with branch calendars.
- **Post-Service Reviews:** Automated feedback requests sent immediately after service.

> "Anna handled objections gently—if someone said 'Stop,' she'd move on. It felt like a customer-driven sale, not as pushy as door-to-door."

> "Because it is a customer led conversation– Our close rates jumped and having the conversations in writing helped with churn. It eliminated confusion for customers... What they are agreeing to is very clear and Anna goes over it multiple times with them."

3. Scalable Outreach & Capacity Planning

By reverse-engineering branch capacity, EnviroGuard maintained service quality while maximizing bookings:

- **Automation:** Sellify AI throttled conversation volume automatically ensuring they got the right amount of sales flowing in each day.
- **Impact:** Technicians were fully utilized without overload, driving predictable cash flow.

> "We handle thousands of concurrent conversations—no human team could manage that. It unlocked revenue from leads we'd never have touched manually."

4. Automated Appointment Setting

Sellify AI fully automated lead qualification and booking:

- **Benefit:** End to end recorded sale.
- **Outcome:** 35–45% increase in booked jobs, with every appointment recorded in the CRM.

"Our reps saw Anna hit seven sales/day in pre-season—and it motivated them to up their game."

Quantifiable Results

- $560K+ incremental Q1–Q2 revenue across 20 branches
- 832 accounts sold by AI Anna vs. 400 by the next best human rep
- 60% reduction in manual outbound dialing time
- 30% lift in upsell & cross-sell attachment rates

"Sales reps were intimidated at first, but when Anna dominated the leaderboards, it lit a spark under everyone."

Customer Feedback & Lessons Learned

- **Ease of Use & Rapid Onboarding:**

  "Our office staff was comfortable in two weeks; everyone embraced AI once they saw results."

- **Monitoring Needs:** Initial spike in call volume required dedicated oversight—treated as a positive demand signal, and use the opportunity to close the sale while you have your customer's attention.

  "Make time to monitor the first month, document wins and challenges, and then give that feedback to the Sellify Team so they can optimize. Then, system then runs itself."

Continuous Improvement via Dev Collaboration:

- "Your dev team is amazing. I've never worked with another company that's so quick to fix things and add feature requests. They deserve all the credit—it's insane."

- "They really take our feedback and make iterations to customize the platform to our needs."

Conclusion: Where AI Meets Real-World Sales Growth

Sellify AI isn't just another software product—it's a transformative shift in how pest control companies approach sales.

From prospecting to payment, from SMS to voice, and from solo branches to enterprise networks, Sellify AI enables pest control teams to do more with less—and win more often.

As EnviroGuard's experience shows, this technology doesn't just work—it inspires, accelerates, and elevates entire organizations. The combination of intelligent automation, powerful CRM integrations, and human-like conversational flows helps teams not only hit their numbers but redefine what success looks like.

But Sellify AI's innovation extends far beyond the conversation itself.

At its core, Sellify is built for deep, two-way integration with industry-leading CRMs like PestPac and FieldRoutes. These integrations go well beyond syncing contact records—they enable end-to-end automation of contracts, billing, scheduling, and reporting.

From custom routing logic to dynamic appointment slotting, AI isn't just helping teams sell—it's helping them operate more efficiently, with less manual oversight.

What also sets Sellify apart is its ability to adapt to the ever-evolving AI landscape. The platform doesn't rely on a single model or provider. Instead, it draws from a flexible and strategic stack of technologies—leveraging tools like OpenAI, Claude, Gemini, ElevenLabs, and proprietary models developed in-house.

As breakthroughs emerge, Sellify updates its model framework continuously, ensuring users are always leveraging the most advanced tools available. This commitment to iteration is a key reason why the platform remains at the forefront of AI innovation in the pest space.

Behind the scenes, AI also analyzes every conversation—detecting sentiment, identifying friction points in the sales funnel, and feeding insights back into the system.

This allows business owners to pinpoint what's working, uncover what's missing, and continuously optimize campaigns without guessing.

In an industry where every call counts and every route matters, Sellify AI delivers the consistency, scale, and intelligence needed to thrive.

Whether it's resurrecting a dormant account, upselling at just the right time, managing operations, or handling thousands of concurrent conversations—Sellify AI is helping pest control businesses close the gap between opportunity and revenue.

Managing the entire sales journey with AI ensures that no opportunity slips through the cracks and that customers enjoy a seamless, professional experience from start to finish.

The future of sales isn't coming—it's already here. And it's closing deals, scheduling routes, analyzing sentiment, and collecting payment —on your behalf.

With processes streamlined, you can scale with confidence. In the next chapter you'll see how Interval AI, using automation, can also relieve one of the most time-consuming pain points pest control companies face: collections and accounts receivable billing.

Chapter 7 - Automated Collections and AR Billing (Interval AI)

Cash Flow Gaps

Let's play a game. Imagine you run a pest control company that invoices $1,000,000 a year. By December, your accounts receivable (AR) report still shows $200,000 outstanding.

Technicians, office staff, chemicals, trucks, and insurance are already paid, yet 20% of the year's revenue is stuck in limbo. You juggle cash to cover payroll, repairs, and fuel while hoping there is something left for yourself. Merry Christmas, I suppose.

The silent culprit is Days Sales Outstanding (DSO), the metric that measures how long it takes an invoice to turn into cash. In pest control, the goal is fewer than 3 days after service. In reality, invoices linger 30, 60, 90, and even 120+ days past due.

Each month, the AR column swells, and you wonder if it will ever shrink. *Hint, it won't unless you do something about it*

Late payments drain your time and total profit. Office staff are plagued with endless calls and emails begging customers to pay. Technicians notice bonuses slip because cash is trapped in overdue balances.

Heck, you even stay late pulling aging reports from the CRM instead of planning expansion. On paper, the business looks healthy, yet every decision feels cash-starved. You need healthy receivables.

When every invoice converts to cash quickly, hiring, marketing, and equipment upgrades shift from risky to realistic. That's where Interval AI steps in. Interval AI unlocks that reality by turning slow, unreliable

collections into predictable, on-time payments so you can focus on serving customers instead of chasing them.

What Interval AI Does

Interval AI is your automated collections and AR agent, built to handle the work of over 10 billing representatives while you focus on growing the business.

After a quick integration to FieldRoutes, Pocomos, or a simple 4-minute CSV upload, the platform ingests every open invoice and assigns it to an AI collector.

Drawing on balance size, payment history, and prior engagement, the system builds a personalized outreach plan that starts with a friendly reminder and escalates when necessary.

Each customer hears from you at the right moment in their day, by the channel they are most likely to answer. Whether that is a call before work, an email they open on a lunch break, or a text after dinner, Interval will choose the right communication method and timing to ensure your customers are met where they want to be met.

As outreach unfolds, a live dashboard shows exactly how much Interval has recovered, both in near-term results and lifetime history.

Every call, text, email, payment link, and card update feeds the analytics layer, so you can spot patterns early and make informed decisions instead of waiting for month-end reports or just continue guessing for future reference.

Arguably, one of the most important features is compliance. Compliance is woven into every step and stage within Interval. The

rules engine checks each touch against the Fair Debt Collection Practices Act, the Telephone Consumer Protection Act, Reg F, and state-specific limits before a message ever leaves the queue.

Timezone boundaries, quiet hour windows, and language preferences are enforced automatically, and internal logs transact the exact wording, timestamp, and result of every interaction. You collect faster without risking fines from the government or damaging your reputation with clients.

Interval's integrations go beyond data sync. Successful payments post back to your CRM in real time or append to a simple tab on the dashboard if you are still on spreadsheets.

Behind the scenes, machine learning (ML) models test subject lines, call openings, and various communication methods, retiring weak tactics and doubling down on what is actually working to collect.

This is key because collections shift from guesswork to statistically proven actions that get customers to pay.

All of this happens without expanding headcount. No extra salaries, benefits, or training cycles are required as your invoice volume grows from hundreds to tens of thousands.

Interval AI operates like your top collector, scales like software, and costs a fraction of a full-time team. The result is predictable cash flowing straight to your bank account, freeing you to invest in marketing, equipment upgrades, hiring, and the next stage of growth.

TL;DR: Interval AI performs like your top collections team but at a fraction of the cost and executes in far less time.

Rising Labor Costs and Turnover

Payroll, fuel, product, insurance, office space, and marketing cost more and more every quarter. Chasing overdue AR should not add another rising expense. Many Pest Control offices pay a billing clerk between $17 and $28 per hour.

When you include payroll taxes, benefits, and training, one collector can cost close to $50,000+ a year before that person recovers a single dollar. Turnover is high in entry-level billing roles, so the cycle often repeats every 4 to 12 months.

Each time a collector leaves, the office posts a job online, interviews candidates, trains a replacement, and watches invoices age while the new hire learns a foreign CRM and the company's payment standards.

It feels wrong that a pest company needs software just to get paid, yet customer behavior makes the case. People change credit cards, miss emails, or decide to deal with the bill later when life gets tough.

Human collectors often have other duties, take weekends off, and occasionally forget follow-ups. Interval AI works every day within legal contactable hours.

The platform schedules customer-specific outreach at the ideal time of day and contact method the delinquent customer is most likely to respond with and pay.

We’re meeting the customer on their terms to solve the entire invasive process!

Cost comparison is simple. Replacing one full-time collector with Interval AI saves tens of thousands of dollars each year. Most operators

see the subscription pay for itself in the first week of use because faster collections unlock cash that exceeds the monthly cost.

Just as important, office staff reclaim time and can prioritize active or new customers. Hours once spent dialing late accounts can now be used to book new services or upsell existing customers.

Owners gain back evenings that were lost to aging reports. Even the customers get met with very friendly terms to get settled on their overdue balances. It's a win across the board.

Interval AI is *not designed* to take jobs. It frees customer support and billing staff to focus on higher-risk accounts that truly need personal attention and to tackle projects that move the company forward.

Collections become a consistent background process, revenue arrives on schedule, employee burnout drops, and the whole team can concentrate on growth instead of overdue invoices.

Why Customers Often Do Not Pay

Late invoices are not always caused by bad intentions or customers who are trying to stiff you. Most overdue balances fit into three clear groups, and each group needs a different approach.

Group 1

A large share of unpaid invoices trace back to small hiccups such as an expired card, insufficient funds, or a billing address that no longer matches the bank record.

These customers still value the service and often assume payment went through. A friendly outreach that includes an instant pay link usually solves the issue within minutes of contact.

Interval AI spots these low-risk accounts, sends a gentle reminder, and guides the customer step by step until the balance is cleared. No argument, no stress, just a quick fix, and it's fully automated. Think of it as your friendly hand holder.

Group 2

The second group holds back payment because something about the last visit felt off. Maybe the customer saw more ants two days later, didn't like a certain tech, or felt the appointment window was missed.

They are not refusing forever... they just want to be heard. Interval AI detects this pattern through reply keywords and slower customer engagement.

It shifts to a medium tone, invites feedback, and can even trigger an event with live staff to contact the customer if and when needed. The customer feels respected and the company retains the account, all while getting paid.

Group 3

The smallest bucket, unfortunately, causes the biggest headache. These customers ignore every call, delete every email, and may even block the company outright.

Some hope the debt disappears, while others are simply unhappy and want to walk away without paying. Interval AI flags ghosting behavior by tracking unopened messages, declined calls, and repeated silence.

The cadence shifts to firmer language and more frequent touches that still respect FDCPA and TCPA compliance. Because every step is logged, the office gets a clean audit trail that proves the outreach was fair and legal.

When ghosters finally respond, they receive the same easy pay link, but they also know the company means business. If the ghoster never feels the need to reply, Interval AI partners with trusted third-party legal teams to escalate the situation further, often resulting in credit hits or other legal garnishments deemed on a case-by-case basis.

Late payments and collection challenges can strain cash flow for pest control companies. Interval AI helps streamline the process, improving financial stability while reducing stress for owners and staff.

Once finances are in order, it's time to focus on another critical asset: your fleet. In the following chapter, Mike Albert demonstrates how AI can transform fleet management into a driver of efficiency and cost savings.

Case Studies

Here's the brutal truth. Sometimes an idea is brilliant on paper but it turns out to be incredibly difficult to actually accomplish. That's why we don't simply like explaining how awesome Interval is. We let our metrics and customers do the talking for us. In fact, Interval operates with more than 100 pest control companies across the U.S.



"We've been using Interval at our pest control company, Legion, & it has been nothing but awesome. They have saved us over $80,000 in collections. Previously we were having our office ladies manage collections, but their time kept getting pulled in multiple directions. Interval is super easy to work with, they always respond quickly, and it seems like they go above and beyond. I'd highly recommend." - **Dallan Jones, Owner, Legion Pest Control**

"Interval AI is a 5-star service! They've been able to collect on accounts that we were unable to while using our own internal processes. Our outbound collections team collects just as much as they were prior to using Interval, so our collections percentage has increased as a result! They're easy to work with and always listening to our suggestions, and we are both improving due to the relationship we now have. 10/10 recommend "- **Daniel Kujanpaa, CXO, Brooks Pest Solutions**

Who Makes A Good Customer / How To Contact Us

Interval isn't going to be the perfect fit for every Pest Control Service out there. Here's how to tell if you'd be the right fit:

- You have at least $15,000 in overdue invoices each year (3-120 days overdue)
    - If a significant portion of your revenue is stuck in accounts receivable, Interval can recover it faster while protecting customer relationships
- Your office staff spends too much time chasing payments

    - Interval automates outreach across phone, text, and email so your team can focus on higher-priority work and serving customers
- You want to reduce payroll costs without hurting collections
    - Our AI replaces repetitive follow-ups, letting you handle the same (or more) volume with fewer staff hours
- You value compliance in every state you operate in
    - Interval is built to follow FDCPA, TCPA, and state-specific rules for collecting overdue accounts, keeping you safe from legal trouble
- You want collections without hurting your brand
    - Our approach is friendly, multilingual, and customer-centric, so you can collect more while keeping customers on service

Interval AI



If that sounds like you, feel free to contact our team by emailing support@interval-ai.com or scheduling a demo at Interval-ai.com

We look forward to working with you!

Chapter 8 – AI-Powered Fleet Management for Pest Control Operations (Mike Albert)

A New Era of Safety, Efficiency, and Uptime

Pest control companies face a distinct set of operational challenges. Their fleets must navigate tight service windows, high-density routes, and vehicles that are often pushed to their limits due to daily wear and tear.

When vehicles go down or technicians are delayed, it directly impacts customer satisfaction and revenue. For these reasons, it is becoming more important to use technological advancements in AI to help keep businesses and fleets ahead of the game.

As of 2025 there are three main areas that have seen AI integration to help interpret the data to increase safety, efficiency and overall cost. These are as follows: predictive maintenance, video telematics, and vehicle fueling.

Predictive Maintenance and Intelligent Health Monitoring

Missed service calls due to vehicle breakdowns directly affect customer trust and revenue.

To mitigate these issues, Mike Albert Fleet Solutions has developed Albert IQ, an AI-powered platform that continuously monitors telematics data—from oil life and engine fault codes to tire pressure and mileage via both OEM systems and aftermarket devices like Geotab.

A cloud-based analytics engine flags potential issues before they escalate. By routing alerts through Mike Albert ASE-certified specialists, we ensure managers only receive meaningful, accurate notifications that avert costly downtime.

With this improved vision into diagnostic lead time, fleets can schedule maintenance with minimal impact to appointments. Albert IQ also supports lifecycle optimization by identifying when vehicles are approaching high-cost repair zones, helping businesses proactively replace assets rather than reacting to catastrophic failures.

In addition to the real-time monitoring by Mike Albert, clients also have access to all fleet data through the Mike Albert Overdrive web platform.

With this tool, fleets can see all fleet information in a customizable dashboard with the ability to drill into specific vehicles.

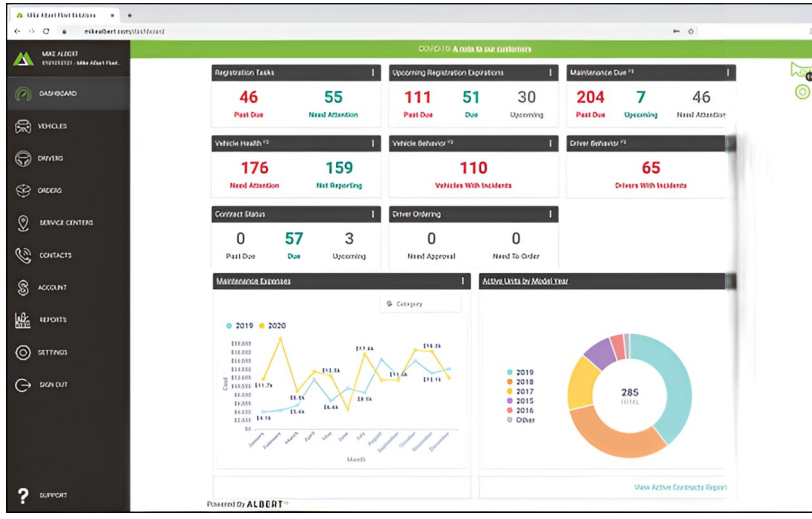

Mike Albert Fleet Solutions - Overdrive Dashboard

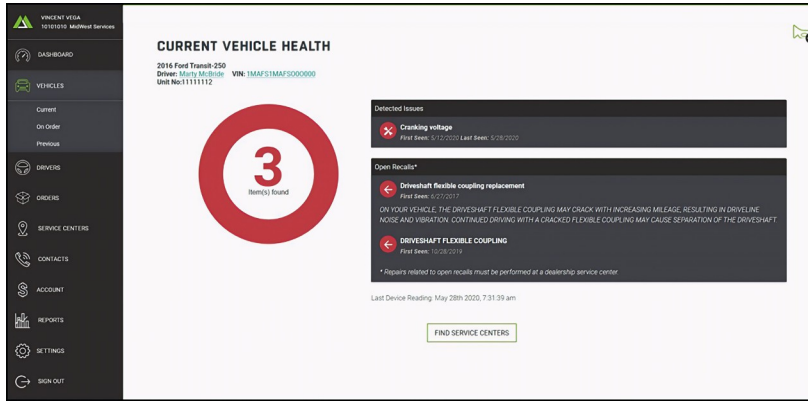

Vehicle Specific Drill Down

Albert IQ is built to transform the way pest control fleets operate by combining predictive diagnostics, real-time driver behavior analysis, and sustainability planning, with data-driven decision-making.

Video Telematics

Technician safety is another core component of fleet performance. In an industry where technicians often work independently and spend hours on the road, risky driving behavior may lead to accidents and increased liability. Video Telematics is cutting edge technology that can immediately reduce the risk on the road.

The platform uses in-cab and road-facing cameras powered by machine vision and artificial intelligence to detect over a hundred unsafe behaviors in real time, including speeding, harsh braking, fatigue, and distracted driving.

The system delivers immediate feedback to drivers while allowing managers to monitor trends and deliver targeted coaching. Because the AI models are trained on billions of miles of driving data and reviewed by human analysts, detection accuracy reaches approximately 95%, providing reliable, actionable insights.

According to the CDC, nine people in the United States are killed every day in crashes that are reported to involve a distracted driver. Cell phone use, specifically texting, is the number one distraction in the United States.

Texting takes your eyes off the road for about five seconds, which is equivalent to driving the length of a football field with your eyes closed. These facts underscore the importance of businesses taking action to prevent driver distractions that will negatively impact the business, employees, and customers.





Here's a clear example of the dangers of distracted driving. While traveling at over 35 MPH on a three-lane highway, a video telematics system captured both the driver and passenger using their cell phones —likely texting, browsing, or engaging with an app.

Fully distracted, neither noticed how quickly they were closing the gap on the vehicle ahead. At the very last moment, the driver looked up and swerved to avoid a collision with the silver car in front.

Video telematics provides powerful, real-world insights into how quickly distraction can lead to dangerous situations. Recordings give fleet operators the tools they need to identify risky behaviors and coach drivers toward safer habits.

Fuel Management

Fuel management is another major cost driver for pest control fleets, particularly when vehicles idle for extended periods during service calls.

Our analytics engine integrates fuel card data to flag anomalies, such as off-hour purchases or excessive idle time. Fleet managers can track trends in fuel use across vehicle types and routes, identifying opportunities to reduce consumption.

These capabilities have helped many pest control fleets reduce fuel-related expenses by up to 15%.

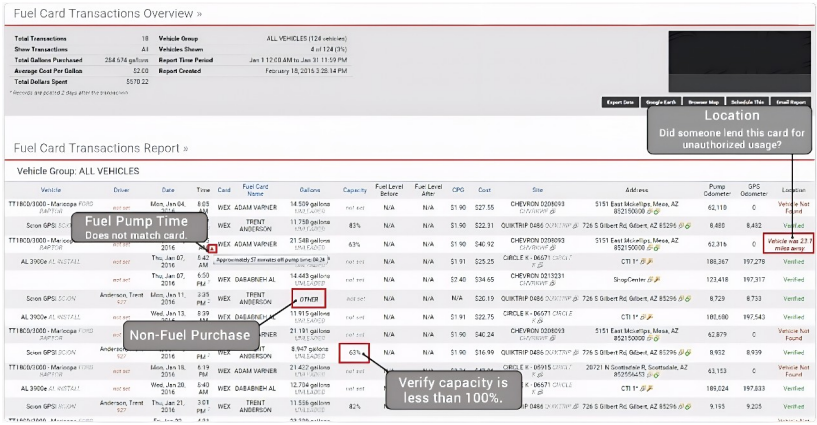

Sample Fuel Management Dashboard with exceptions identified

Results

Pest control companies already using Albert IQ have reported a 30 to 50 percent reduction in downtime thanks to predictive maintenance, as well as noticeable improvements in technician productivity.

Fuel and idle cost savings of up to 15 percent have been achieved by flagging inefficiencies and correcting behavior. On the safety front, the AI-backed video coaching and real-time alerts have led to a significant decrease in risky driving behavior and incidents.

Fleet managers also appreciate the operational visibility delivered through unified dashboards that bring together fleet health, safety, and spend data in one place.

One operations officer described it this way:

> "With Albert IQ, I can log into one portal and quickly see a prioritized list of issues. It has truly allowed us to gain better control over the health of our fleet."

Another pest control client highlighted how predictive oil change estimates helped them schedule maintenance without disrupting appointments, maintaining service consistency for their customers.

Future State

Looking ahead, our roadmap includes features that will deepen the role of AI in pest control fleet operations. One of the most promising developments is behavioral risk forecasting.

By analyzing factors such as weather, road type, time of day, and historical driving behavior, our models will be able to predict which drivers are at highest risk of an incident, triggering coaching or rerouting before a problem occurs.

Other emerging features include voice-activated assistants that will allow technicians to report vehicle issues or log customer feedback hands-free, directly from the field.

We also envision the introduction of smarter vehicle systems capable of identifying and even resolving minor issues autonomously, reducing the need for shop visits altogether.

In short, pest control fleets operate in an environment where reliability, efficiency, and responsiveness are non-negotiable.

Mike Albert Fleet Solutions is helping these companies move from reactive to proactive operations by using AI to interpret data, guide

decisions, and automate key processes. The result is a fleet that's safer, smarter, and always ready to serve.

To round out the innovations we've shared so far, the next chapter highlights AI's role in training — showing how AI Sell More helps pest control teams sharpen skills and continuously improve through interactive learning



Chapter 9 - AI-Driven Team Training, Role Playing and Continuous Learning (AI Sell More)

> Earlier in 2025, while visiting AZPPO, there was a moment watching a live sales role-playing demo featuring video-based AI avatars that was particularly entertaining.
>
> The avatar interactions happened in real time, complete with immediate scoring on how well the sales agent followed their script and handled objections during the scenario.– Wyatt Chambers

AI Role Play: How to Make Your Team Bulletproof

The Armor Test

Back in the 1500s, armor makers would literally fire pistols at their breastplates before sending them into battle. If the plate dented but didn't shatter, it was stamped bulletproof. That dent wasn't a flaw — it was proof the armor could take a hit.

Your sales and service teams face the same reality every day. Customers test them with objections, hesitations, and cancellations. Competitors fire back with lower prices. The marketplace itself keeps pulling the trigger.

The question isn't whether your people will take hits. They will. The question is whether they've been tested in a way that makes them bulletproof.

Washington in the Wilderness – A Living Example of Bulletproof

In 1755, during the French and Indian War, a young George Washington rode into the Battle of Monongahela. The scene was chaos. Soldiers fell around him, musket balls filled the air, and volleys ripped through his regiment.

When the fighting ended, Washington discovered two horses shot out from under him and four bullet holes through his coat — yet his body was untouched. Later, Native warriors swore they had aimed directly at him, but no bullet struck. They concluded he was divinely protected, literally bulletproof.

The point isn't superstition. It's that bulletproof doesn't mean untouched — it means tested and proven under fire. Washington's coat carried the dents, but he kept leading. Your people need the same resilience.

When Growth Gets Stuck, It's Usually a People Problem

If you step into most pest control companies, you'll see immaculate trucks, crisp uniforms, branded signage, and supplies that look battle-ready.

Owners love talking about their weapons of choice—the latest chemicals, state-of-the-art equipment, and tried-and-true treatment protocols. But when growth stalls and you ask, "What's keeping you from scaling?", the answer almost never points to product. It points to people.

Hiring and retention challenges are the actual bottlenecks. But even more than finding talent, the real issue is **communication**—how reps, CSRs, and technicians handle tough conversations.

- A **sales rep** freezes when a potential customer balks at price. Instead of reinforcing value, they stumble, discount, or back away.
- A **CSR** panics when a cancellation call comes in—without a clear strategy, they process the cancellation instead of winning the account back.
- A **technician** is an ace at pest control but can't explain the necessity of recurring service, leaving customers unconvinced about year-round protection.

These are **communication breakdowns, not product flaws**. In a service business, conversations aren't just important—they're the product.

Traditional Training Fails Where It Matters

Most onboarding is basic: watch a few videos, shadow someone briefly, and maybe memorize a script. Managers, already stretched thin, end up playing customer, coach, and cheerleader in rushed roleplays that lack consistency.

The results are predictable:

- Training doesn't scale—it's limited by the manager's time.
- Learning doesn't stick—it's not repeated enough.
- Reps aren't prepared for nuanced conversations in the field.

- Reps forget. Managers burn out. Customers suffer. Growth stalls.

Enter the "Paycheck Pirates"

You've probably heard of "porch pirates"—those who casually steal your Amazon deliveries.

But **Paycheck Pirates** are even more disruptive: they're new hires who bounce within weeks—sometimes days—pocketing training pay and disappearing. It's become a huge drain for many businesses.

Ghosting is climbing rapidly. One survey revealed that **nearly 70% of employers** experienced ghosting, with **up to 25% of new hires not showing up on Day One**.[5]

Another study shows **84% of U.S. employees** admitted ghosting an employer in the past 18 months.[6] In fact, **7% of employers** reported no-shows on the very first day.[7] Entire early-employment drop-offs are no longer rare—they're disruptive and expensive.

AI Role Playing Trades Out Paycheck Pirates

Here's where AI Sell More changes the game. Not only does it train seriously—it weeds out those who aren't serious.

---

5 Indeed. "Employer Ghosting: A Troubling Workplace Trend." Indeed, Feb. 11, 2021, https://www.indeed.com/lead/impact-of-covid-19-on-job-seeker-employer-ghosting.

6 Gamfi. "Quitting Before the First Day: Understanding the Phenomenon of Ghosting," Oct. 2025, https://gamfi.com/blog/quitting-before-the-first-day-understanding-the-phenomenon-of-ghosting

7 Handled Now. "How to Stop New Hire Ghosting and Start Retaining Employees," Aug. 15,2025, https://handlednow.com/how-to-stop-new-hire-ghosting-and-start-retaining-employees/

Role-playing with AI isn't passive. It takes **discipline** to run the same conversation, master the same objection, over and over. If someone isn't committed to improving, they stop showing up in the platform—and drop off fast from your team, not two weeks later, but immediately.

Armor Pest Control saved nearly $6,000 a month after deploying AI Sell More—simply by avoiding hiring people who quit before even learning the scripts, rather than weeks into training when the time and resources were already spent.

The real brakes on growth are human—unstable hires, poor communication, inconsistent training, and fleeting commitment.

AI **role play is not just a training tool—it's a sieve.** It keeps the serious, builds muscle memory, and ensures that only the dedicated stay. That means fewer Paycheck Pirates and a team built for growth.

Why Traditional Training Struggles (and Why Practice Must Scale)

Walk into a pest control office during a new hire's first week and the "training plan" will sound familiar:

- Watch these orientation videos.
- Read this service manual.
- Shadow Joe for a couple of days on his route.

On paper, that looks like onboarding. In reality, it's **information transfer**. Exposure alone doesn't create performance. Real skill in

high-pressure conversations comes from **retrieval and application**—and that's where most companies fail.

The Science Behind Why Training Fails

- **The Forgetting Curve (Ebbinghaus):** Within days of learning something new, employees forget 50–70% of it unless they actively practice.
- **The Spacing Effect:** Knowledge sticks best when reinforced in intervals over time, not crammed into a single onboarding week.
- **Retrieval Practice:** Memory strengthens when we recall and use information, not when we re-read it.

Delivering repetition, spacing, and retrieval at scale demands a manager who can recreate the same scenarios again and again. That's the bottleneck.

Leadership Bandwidth: The Hidden Growth Constraint

Every hour a manager spends re-enacting the same objection for the sixth time is an hour not spent on:

- Ride-along coaching
- Pipeline reviews
- Route optimization
- Culture-building

Over a month, those hours add up to dozens of lost opportunities. Managers turn into human tape recorders instead of leaders.

AI Sell More Removes the Repetition Tax

AI Sell More doesn't replace leaders; it **protects their time**. The platform takes over endless practice drills—consistent, scalable, and available 24/7—so managers can do what only humans can: inspire confidence, diagnose nuance, reinforce standards, and hold the bar.

Confidence Is Retention Fuel

People don't quit companies where they feel competent and supported. A safe practice space—where reps can fail privately, get instant feedback, and try again—builds self-efficacy. That confidence shows up in calmer tones, clearer explanations, and stronger recovery when calls get tough.

Why AI Sell More Works So Well

Private, camera-on practice that captures nonverbal skill

Trainees use a standard PC in a private setting **with microphone and camera.** This makes practice realistic while letting both trainee and manager review **smiles, eye contact, posture, and facial expressions** —the nonverbal cues that either build trust or break it.

Reps develop **muscle memory** (body language, pacing, breath) alongside verbal delivery, so what they say and how they say it align.

Automatic transcripts + targeted coaching

Each session's audio is transcribed into a clean manuscript. The AI coach then flags:

- Filler words ("uh," "um," "like," "you know").
- Script drift (where phrasing deviates from the company's standards).
- Phrasing upgrades (clearer, shorter, or more persuasive ways to say the same point).

Scorecards that match your playbook

Companies define the rubric, and the platform scores each rep against that matrix—for example:

- Script Accuracy & Compliance
- Call-to-Action Strength (clear next step, time-bound close)
- Clarity & Confidence
- Pacing & Pauses
- Talk-to-Listen Ratio
- Empathy & De-escalation (for CSR/retention scenarios)

Manager reviews that are fast—and collaborative

Leaders can skim **scores, trendlines, and transcripts**, then spot-check **short video clips** where a rep stumbled or shined. Coaching becomes a two-way conversation:

- "What do you notice in this clip?"

- "Where did your eye contact drop?"
- "How would you reword this objection response now?"

Because reps can **re-record as many times as they want**, they're not practicing to get it right once—they're practicing until they **can't get it wrong** (a widely quoted coaching maxim with uncertain origin; early printed versions appear in music training sources and are often paraphrased today). Quote Investigator+1[8]

Bottom line: AI Sell More operationalizes the science of learning (repetition, spacing, retrieval) and adds what traditional drills miss: nonverbal mastery, precise script adherence, scalable feedback, and collaborative coaching—so performance becomes automatic under pressure.

How the AI Actually Works (No Tech Degree Needed)

By now you understand why traditional training breaks down. But what does it actually look like to train with AI Sell More? Think of it as a **guided, private practice gym** that any rep can enter at any time. Here's how it works:

Step 1: Log In & Pick a Scenario

A new rep opens a browser on a standard laptop. No special software, no IT setup. They select a scenario from the dashboard — maybe a price objection, a cancel-save call, or explaining quarterly service.

8 Quote Investigator, "Quote Origin: Amateurs Practice Until They Get It Right; Professionals Practice Until They Can't Get It Wrong," Aug. 29, 2013. https://quoteinvestigator.com/2013/08/29/get-it-right/

Step 2: Talk to a Realistic Customer Avatar

An AI customer appears on screen. The rep speaks out loud into their microphone. The avatar reacts in real time — skeptical, frustrated, curious, or reassured depending on how the rep responds.

The scenarios aren't generic. They can be set up for specific objections, such as:

- A cheaper competitor
- A bad service experience
- Financial stress
- Moving out of the service area

Reps can choose a single scenario to drill repeatedly, or let the avatar pick one at random — forcing them to uncover the real reason and adapt just like in the field.

Step 3: Client Profiles & Backstories

Avatars aren't faceless robots. Each one can be given a full client profile to create realistic practice:

- First and last names
- Address and phone number
- Financial situation
- Children and pets
- Significant others
- Job details, relocation history, even hobbies

This matters because handling an objection from a **retired senior on a fixed income** is very different than working with a **young couple juggling new expenses with a baby in the house.**

Best of all, **no programming is required**. Managers simply type out a short description, and the AI builds the personality instantly.

Sample Prompt: How Easy It Is

> *You are Mary Johnson, a 67-year-old retired teacher living in Mesa, AZ.*
> *You live with your two cats and are on a fixed Social Security income.*
> *You've been a customer for two years but are calling to cancel because*
> *a competitor offered you a cheaper monthly rate.*
> *You are polite but firm, and you want to know if staying with us makes sense.*

That's it. Plain English. No code.

Tomorrow, a manager could type something like:

> *You are Marcus and Jenny Lopez, a young couple with a newborn baby.*
> *You've just moved from Denver to Mesa.*
> *You're overwhelmed with expenses and debating if you can afford pest control.*
> *You want reassurance that the service is safe for infants.*

The AI adapts instantly — giving your team practice with **the kinds of customers they'll actually face.**

Step 4: Capture the Nonverbals

Because the camera is on, both reps and managers can review **eye contact, smiles, posture, and tone.** These nonverbal cues are what separate a nervous rookie from a confident professional, and they often make the difference in whether a customer feels trust.

Step 5: Get Instant Feedback & Scorecards

At the end of each session, AI provides:

- A full **transcript** of the conversation
- Flags for **filler words** and **script deviations**
- Suggested re-phrasings to tighten delivery
- A **scorecard** based on company standards (script accuracy, clarity, empathy, call-to-action, pacing, etc.)

This transforms vague feedback into precise, measurable coaching.

Step 6: Review Together

Managers don't need to sit in on every roleplay. They can review transcripts, scores, and video clips in minutes. Then, instead of giving one-sided feedback, they make coaching collaborative:

- "What do you notice about your phrasing here?"
- "Where did your confidence drop?"
- "How would you reframe this objection now?"

Reps learn to self-diagnose, which accelerates growth and makes coaching conversations more productive.

Step 7: Repeat Until It's Reflex

Reps can redo any scenario as many times as they want. They're not practicing to get it right once. They're practicing until they **can't get it wrong.**

The result: AI Sell More simulates *real life* — specific objections, diverse personalities, and authentic conversations — without the cost of failed field interactions. It compresses years of "trial-by-fire" learning into weeks of safe, repeatable practice.

Real-World Impact: What Pest Control Teams Are Seeing

All the science and structure mean little if they don't produce results in the field. The true measure of AI role play isn't the technology itself — it's the impact on pest control companies that adopt it. And what we're seeing is simple: **companies come out of training stamped bulletproof.**

Case Study: Armor Pest Control

Armor Pest Control faced a familiar bottleneck: onboarding new hires was slow, inconsistent, and manager-heavy. Leaders lost hours re-running the same objection drills, and underperforming reps often slipped through until customers exposed their weaknesses.

Before AI Sell More:

- Training a new sales rep to sound and perform like an experienced one took **45 days on average.**

- Some stretched as long as **90 days** before they could handle objections and close with confidence.
- Payroll costs piled up before reps truly paid for themselves.
- "Paycheck Pirates" — new hires who quit or ghosted after a couple weeks — wasted thousands of dollars each month.

After AI Sell More:

- New hires now perform at an experienced level in **less than a week.**
- Because reps can practice as many times as they want, they continue sharpening skills long after initial training.
- Weekly practice keeps the team sharp and prevents stagnation.
- Sales slumps that once lasted weeks are now cut by **50%** — reps bounce back **twice as fast.**

By filtering out unserious hires on **Day One**, Armor Pest saved **$6,000 per month** in wasted payroll.

Armor Pest Training Transformation

Old Way	With AI Sell More
45–90 days for reps to sound experienced	< 1 week to reach experienced performance
Managers repeated the same drills daily	AI handles repetition, managers coach on nuance
Reps plateau after initial training	Reps practice weekly, always improving
Sales slumps dragged on	Slump times cut by 50%, faster recovery
Payroll wasted on "Paycheck Pirates" who ghosted after 2–3 weeks	**$6,000/month saved** by filtering them out on Day One

One manager put it this way: *"We used to hope new hires could swim when we threw them in the water. Now, they've already swum laps before the first day on the job."*

Just like Washington's coat bore bullet holes that proved his resilience, Armor's reps take dents in training — but walk into real conversations bulletproof.

The Bulletproof Connection

George Washington's story offers a perfect parallel. At the Battle of Monongahela, his coat was riddled with bullet holes, but he walked away untouched. That moment didn't make him invincible, but it proved he could endure under fire.

The same is true for pest control reps using AI Sell More. Every practice objection, every simulated angry customer, every pushback on price — these are the bullets in training. By the time they step into a real call, they've already taken the hits in practice and know they won't break.

And just as Washington's army at Valley Forge drilled until movements became reflex, pest control teams drill with AI until their words, tone,

and body language are automatic. They're not practicing to get it right once. **They're practicing until they can't get it wrong.**

The Pattern Across Companies

Every deployment surfaces the same trends:

- Faster Onboarding — rookies are field-ready in under two weeks.
- Higher Cancel-Save Rates — reps respond with calm confidence.
- Improved Sales Conversions — objections no longer derail conversations.
- Leadership Time Reclaimed — managers stop burning hours on repetition.
- Cultural Shift — teams take pride in training and ownership of results.

These aren't just incremental improvements. They are the marks — the dents — that prove a team has been tested, refined, and hardened.

The takeaway? AI role play doesn't just prepare teams. **It stamps them bulletproof.**

Looking Ahead: What's Next for AI Sell More

AI Sell More isn't static. Just like Washington kept drilling his troops to adapt and improve, the platform continues to evolve into a full training ecosystem that grows alongside the companies it serves.

- **Avatar Builder:** Companies can create avatars with custom voices, tones, and personalities. Want a skeptical homeowner, a frustrated parent, or a price-conscious retiree? You can design them in minutes. The result is training that mirrors your actual customers, not a generic script.
- **Gamification:** Leaderboards, streaks, and badges make practice engaging. Reps compete to improve their scores, not just check a training box. The culture shifts from "I have to practice" to "I want to beat my best score."
- **Deeper Dashboards:** Managers will gain even richer data, tracking skill trends across individuals and time. Instead of wondering if training is working, leaders can see progress in black and white: fewer filler words, stronger call-to-actions, higher confidence.
- **Spanish-Language Modules:** Many pest control companies serve bilingual markets. Training bilingual reps in their customer's language builds trust and reduces costly miscommunications.

Why This Matters at Scale

As chemicals get commoditized and competitors race to the bottom on price, the product itself stops being the differentiator. The real advantage is the conversation. AI Sell More hardwires winning conversations into muscle memory, so when the market gets tougher, your team is already battle-tested.

Company Profile

AI Sell More is a training technology company equipping pest control teams with voice-based AI roleplay tools that replicate the pressure and unpredictability of real customer conversations.

Headquarters: Mesa, AZ
Website: www.aisellmore.com
Phone: (888) 710-2444

Who It's For

- **Multi-Site Operators** needing consistent training across locations.
- **Regional Brands** that want to scale leadership without ballooning overhead.
- **Seasonal Operators** who face onboarding surges every summer and can't afford 90-day training curves.

Proof Points

- **Local Deployment with Orkin Franchisee** — proving that any size of business can benefit from AiSellMore.
- **Armor Pest Control** — reclaimed leadership time and saved thousands monthly by filtering unserious hires on Day One.

AI Sell More isn't a luxury add-on. It's becoming the infrastructure for how modern pest control companies scale people.

Washington at Valley Forge – The Discipline of Drills

Washington's story didn't end with his bullet-riddled coat at Monongahela. Years later, his ragtag army faced a different kind of test at **Valley Forge.**

Freezing, underfed, and demoralized, the Continental Army didn't need another rousing speech. What they needed was discipline. Washington brought in **Baron von Steuben**, a seasoned Prussian officer, who drilled the troops relentlessly. Step after step, formation after formation, until chaos was replaced by muscle memory.

At first, the repetition was exhausting. Soldiers grumbled. But day by day, something shifted. Movements became instinctive. Commands became automatic. Confidence replaced hesitation.

When the British tested them at Monmouth, the once-undisciplined force stood like professionals — *proof that preparation had transformed them into something new.*

Stamped Bulletproof

This is the heart of AI role play. Teams don't become bulletproof through pep talks or one-time trainings. They become bulletproof by drilling until the right response is instinct.

By the time they face a tough customer, they've already been tested dozens of times in practice — and they don't break.

Armor makers in the 1500s didn't call a breastplate bulletproof because it looked good on the rack. They stamped it only after it had been fired upon and survived. Washington's coat carried bullet holes as

proof he could endure. His soldiers carried the discipline of Valley Forge as proof they could stand their ground.

The same principle applies to your people. AI role play doesn't just prepare them; it exposes the dents, identifies the weak spots, and strengthens them until they hold.

So when your reps step into the field — facing objections, competitors, and customers under pressure — every shot is just another test against armor that's already been proven.

And when they keep standing tall? That's when you know they're stamped bulletproof.



Chapter 10 – AI Enabled Tools Your Pest Control Business Needs for Survival

Now that we're treating AI as a real thought partner, we're learning to ask better questions—and, in return, we're getting smarter, research-backed answers for the problems we need to solve.

Sure, there are a ton of lackluster AI apps out there, but the true benefit comes when we use AI with purpose and curiosity.

Let's start by making it a habit to take better notes during all our business interactions. After nearly two decades as an entrepreneur, I can't count how many times I've heard the phrase, "You said..."—and honestly, it often leads to confusion, lost money, strained relationships, and missed chances.

Misunderstandings like this can pop up anywhere in the pest control business, so let's work together to minimize them once and for all.

1. AI-Enabled Note Taking:

On the surface, note-taking seems simple—but countless professionals still arrive at meetings with neither pen nor notebook. Take it one step further and ensure meaningful notes are placed into your CRM, making them accessible for future action and team collaboration.

To make this easier, here are ten top AI-enabled note-taking platforms that help capture, organize, and sync your insights where they matter most:

- Jamie AI

- Otter AI
- Fireflies AI
- Notta
- MeetGeek
- Tactiq
- Fellow
- Notion AI
- Microsoft OneNote (with Copilot)
- Google Keep / Google Notebook LM

These tools are currently regarded as the top performers by experts and users alike, offering a strong mix of live transcription, automated summaries, project management, privacy controls, and AI-powered organization.

I do recommend the ones that come with a phone App so you can tap the record button at any time. The magic comes when you send the recap to your customer moments after the meeting has closed complete with action items!

PCO BONUS:

How's your memory these days? Imagine having a perfect one—that's actually becoming a real thing in 2025!

Most of us never forget our phones, but here's the cool part: you won't even need to bring your phone into meetings anymore. It's a slick

change, especially since nothing throws executives off like someone glued to their phone instead of staying present in the room.

Wearable AI

https://www.limitless.ai

The world's most wearable AI. Preserve conversations and ask your personalized AI anything. This reminds me of the StarTrek Communicator Badge now a reality.

Beam me up, or out of this meeting.



2. AI Call Intelligence :

Businesses lose a significant amount of revenue when they do not answer the phone, with estimates ranging from thousands to over $100,000 annually for small to medium-sized businesses. Missing even a few calls per week can quickly add up to tens of thousands in lost sales over the course of a year.



No need to miss another call ever. The options are here without latency for inbound and outbound calls.

- 85% of callers will not call back if their call is missed, and 80% prefer to contact competitors rather than leave a voicemail.
- A missed call is more than just one lost transaction; it often includes the lifetime value of a lost customer, which averages around $243 for small businesses but can be many times higher depending on recurring services.

Some of the Core features that are helpful are as follows with most providers.

Automated Call Transcription:

Creates accurate transcripts of calls, with AI speech recognition trained on vast amounts of audio data, allowing users to read conversations without listening.

Conversation Intelligence:

An AI-powered solution for analyzing phone calls, providing insights into keywords, trends, and customer sentiment.

AI Call Summaries:

Generates concise, 4-sentence summaries of calls, highlighting key information to help teams quickly understand the call's essence and ensure prompt follow-up.

Automated Lead Qualification:

Qualifies leads based on user-defined keywords or criteria, helping businesses identify and prioritize high-value prospects for immediate follow-up.

Keyword & Trend Analysis:

Identifies relevant keywords and phrases from conversations, revealing customer needs, pain points, and effective marketing messages for SEO and campaign optimization.

Marketing Attribution:

Connects leads to their sources, providing data-driven insights to optimize marketing spend and improve ROI.

Agent Performance Monitoring:

Evaluates sales and customer service agent effectiveness by analyzing call data, identifying coaching opportunities, and ensuring consistent service delivery.

Customer Sentiment Analysis:

Highlights calls that require immediate attention by analyzing call sentiment, helping businesses address disgruntled customers or capitalize on positive interactions.

AI-Powered Assistants - Voice Assist:

An AI voice agent that can answer calls, engage in natural conversations, handle routine tasks, and screen leads, offering 24/7 coverage to ensure businesses never miss a lead.

3. AI SMS Outbound :

A strong outbound SMS solution for upsells and cross-sells in pest control is to use a platform that integrates with CRM data, automates personalized campaigns, and offers analytics for optimization.



Sellify AI is also a top performer for pest control companies in this niche—it pulls active service data, sends targeted SMS offers for add-ons like mosquito or termite protection, and runs automated win-back and upsell flows that can boost order values by over 40%.

Service Autopilot:

Automates recurring upsell/cross-sell messages, combines related services in packages, and manages client and campaign scheduling all in one system.

Podium:

Supports multi-channel engagement and SMS automation. Useful for boosting reviews and targeting upsell offers, especially for home services.

EZ Texting, Emitrr, Falkon SMS:

General SMS marketing platforms with robust automation and reporting, competitive pricing, and support for campaigns tailored to seasonal or recurring upsells.

Consider there are more cell phones than people on the planet. The number of cell phones and connections continues to outpace the global population and is expected to grow even further in the coming years.

Consumers respond significantly better to texts than calls in most industries, including pest control. Text messages boast response rates around 45%, [9]with over half of recipients replying within three minutes, while typical phone call conversion rates hover near 15% [10]and cold calls convert at just 1%.[11] Studies in 2025 show that nearly 83% [12]of

9 Bruce Richardson. "20+ SMS Marketing Statistics (With Sources) to Know in 2025." SAP Emarsys, Jan. 21, 2025. https://emarsys.com/learn/blog/sms-marketing-statistics/

10 Chase McGee. "Average Cold Call Conversion Rate by Industry, 2025." Focus Digital.co, Jul. 3, 2025. https://focus-digital.co/average-cold-call-conversion-rate/

11 Daisy Shevlin. "The Top Cold Calling Success Rates for 2025 Explained. Cognism," Mar. 18, 2025. https://www.cognism.com/blog/cold-calling-success-rates

12 Adnan Olia. "The 2025 Text Messaging Boom: 32 Stats That Will Change How You Communicate (and Stay Compliant)." Intradyn, Accessed Oct. 2, 2025. https://www.intradyn.com/text-message-compliance-insights-2025/

consumers prefer texting over calls or email, and about 98% of texts are read—many within minutes.[13]

4. AI Review Generation Assistance:

The first time I saw Google put a rating system right next to my business name, it felt like the moment Amazon reviews became a thing. Game-changing.

If your pest control business is sitting under 100 reviews, it's time to get serious about your brand. Your reputation is everything. A little ninja hack? Use Applause to fire up some internal rewards and get your team excited about driving those reviews.



Drives More Customer Leads and Sales

With nearly 90% of customers reading online reviews before booking a service, reviews serve as a powerful conversion tool. They enable pest control companies to stand out from competitors and guide potential customers to choose their service over another.

13 Drew Wilkinson. Simple Texting. "Texting & SMS marketing statistics in 2025," May16, 2025. https://simpletexting.com/blog/2025-texting-and-sms-marketing-statistics/

Provides Authentic Customer Feedback for Service Improvement

Reviews give pest control businesses valuable insight into real customer experiences, revealing what is working well and highlighting opportunities for improvement. This feedback loop not only helps in refining services but also demonstrates a commitment to customer satisfaction.

Enhances Reputation Management and Crisis Response

By responding to both positive and negative reviews, pest control companies demonstrate professionalism, build brand loyalty, and can often turn negative experiences into positive outcomes. Actively managing reviews allows the business to publicly address issues and showcase their customer service commitment.

Focusing on review generation and response is a proven strategy to fuel business growth, enhance customer trust, and maintain a competitive edge in the pest control sector.

5. AI Video Editing Tools:

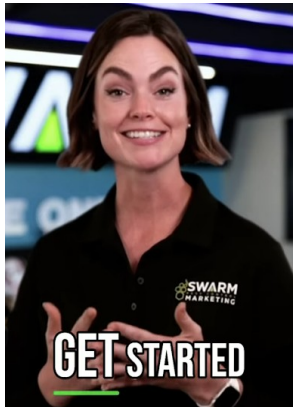

This is the kind of topic I could write an entire book on when it comes to AI Marketing in the pest control industry. An essential piece is Video.

Video content is King. Get comfortable with getting on Video, and creating them every month!

What tools can you use to create video with AI features?

The best tools for editing video for social media in 2025 include a mix of free, paid, mobile, and desktop software designed for quick edits, advanced features, and platform-specific optimization.

Top recommendations are CapCut, InShot, DaVinci Resolve, Canva, Filmora, Veed, and Adobe Premiere Rush.

Leading Video Editing Tools

- **CapCut:** Free, beginner-friendly, auto captioning, popular for TikTok and
- Canva: Fast edits, rich design options, AI-powered video generation and captions, hundreds of templates; free and paid plans.
- **Adobe Premiere Rush:** Streamlined workflow, cross-device sync, social aspect ratios, easy exporting.
- **Filmora:** Wide effects library, simple interface, auto reframe for socials, regular updates, affordable pricing.
- **Veed:** All-in-one; strong transcription, caption edit/translate, "safe zones" for social platform overlays, fast export for TikTok/IG/YouTube.

Why These Tools Stand Out

- Most support platform-specific aspect ratios, automated captions, drag-and-drop templates, and quick exporting for social platforms.

- AI-powered features (Canva, Veed, CapCut) help automate editing, captioning, and formatting for busy creators.
- CapCut excels for quick mobile edits and viral-ready short-form video.

6. AI B2B List Building:

Most pest control companies aim for commercial business to make up at least 20-30% of their total revenue, with industry leaders sometimes exceeding this range depending on market and local opportunities.

Commercial accounts—such as restaurants, warehouses, offices, and multifamily properties—are prized for their year-round service contracts, lower churn rate (typically 5-10% annually versus 15-20% for residential), and higher average revenue per client.

How is your commercial book of business?

Are you working your B2B space effectively? Dropping by a commercial business asking to talk to the owner doesn't typically drive great results. Utilizing tools that can build your list using AI toolsets are the way to go. Connect with them when they are looking.

Establishing commercial contracts should be a strategic priority for pest control companies seeking stability, profitability, and predictable growth.

After giving the competition a shot (and paying for it), I'll personally recommend **Seamless.AI.** Over a million users are already growing their business on this platform—including big names like Oracle and ADP who've shared their own case studies.

What makes it stand out for me is the browser plugins—if all I have is a little bit of info on someone, it quickly gives me the key details I need, right when I need them. It's just incredibly convenient.

Some of the features Seamless has ...

Find Ready-to-Buy Prospects with Buyer Intent

In seconds, identify prospects looking for solutions like yours, and get perfect account and contact data to connect and sell.

Take the Guesswork Out of Sales

Effortlessly connect with ready-to-buy clients, accelerate your sales process, and close deals faster than ever using targeted prospecting lists and AI-verified contact info.

7. AI Content Creation :

Canva can streamline content creation and marketing with an extensive suite of AI-powered tools for writing, design, and media generation. Its AI features help users save time, enhance creativity, and produce high-quality visual and written content for social media, web, and beyond.

Key AI Features for Content Creation

- **Magic Write:** Instantly generate, expand, or rework copy using an AI text generator powered by OpenAI, making it easy to create blog posts, social captions, email content, and more.
- **Magic Media:** Turn text prompts into custom images and video clips, removing the need to source stock visuals or shoot

original media. Great for custom posts or dynamic marketing visuals.

- **Magic Edit and Magic Eraser:** Make advanced photo manipulations—add, remove, or modify objects in images with simple prompts, giving more control for branded designs and creative adaptations.
- **Magic Design:** Auto-generates layouts based on provided text and assets, quickly delivering polished templates for different use cases, including social graphics, presentations, and slides.
- **Magic Switch:** Instantly repurpose one design into multiple formats and sizes for cross-platform publishing—perfect for marketers needing posts for Instagram, Facebook, YouTube, and more.

Video and Social Media AI Tools

- **Video Generator:** Create videos from prompts, automatically syncing audio and providing tools for trimming, captions, background replacement, and animation, all from one platform.
- **Auto-captions and Animations:** Automatically generate captions and apply dynamic effects to images and videos, making content more engaging and accessible.
- **Content Planner:** Craft, schedule, and publish posts with AI-driven insights and calendar integrations to plan campaigns across social platforms efficiently.

Brand and Workflow Automation

- **Brand** Hub: Store and apply branding elements (logos, colors, fonts) for consistency at scale, ideal for agencies and teams collaborating on client projects.
- **Mockups and Templates:** AI analyzes uploaded images to create instant mockups for products, marketing collateral, and branded assets.
- **AI Code Generator:** Build interactive digital experiences without coding, further broadening the types of content that can be created and automated within Canva.

Business and Marketing Impact

- Canva's AI features are designed to democratize design and content creation, making advanced workflows accessible to users without specialized skills.
- The platform supports real-time collaboration, cloud storage, and device independence, helping marketing and creative teams produce, adapt, and share content rapidly.
- AI helps automate repetitive tasks (resizing, editing, translation), freeing up time for strategy and higher-level creative work.

For anyone in digital marketing, especially if producing high volumes of content for various platforms, Canva's AI suite provides a major productivity boost and creative edge.

8. Google NotebookLM

I know what you're thinking, why didn't this get included above with Note Taking. It's because the feature for Pest Control Owners is much bigger than that purpose.

Google Notebook—now called NotebookLM—is an AI-powered research and note-taking tool developed by Google that helps users organize, analyze, and interact with their own documents and research materials using advanced artificial intelligence.

Unlike traditional note-taking apps, NotebookLM lets users upload various content types—such as Google Docs, PDFs, YouTube videos (with transcripts), audio files, web links, and images—which the AI then analyzes, summarizes, and makes searchable for deeper insights.

Main Uses and Benefits

- **Research Assistant:** Acts as a virtual assistant that can summarize texts, answer questions about your content, and generate study aids like flashcards and quizzes grounded in your personal sources.
- **Idea Generation and Brainstorming:** Analyzes your notes to suggest creative ideas, generate scripts, timelines, FAQs, and connect related concepts that might not be obvious at first glance.
- **Content Organization:** Lets users consolidate up to 50 sources per notebook (more with a Pro plan), making it easy to organize disparate materials for school, work, or projects.

- **Collaboration:** Supports sharing notebooks for real-time collaboration, with tiered access controls.
- **Audio Overviews:** Converts documents into podcast-style audio summaries for convenient on-the-go listening or reviewing complex material in a new format.

Core Differentiators

- **Source-Grounded AI:** Unlike generic chatbots or language models, NotebookLM only references the content you upload, providing responses that are always verifiable—making it ideal for academic, technical, and sensitive work.
- **Integration:** Seamlessly connects with Google Workspace tools (Docs, Slides), supports web links and YouTube videos, and is available via browser or mobile app.
- **Expanded Output:** Generates mind maps, timelines, outlines, and professional reports, plus supports multilingual use and audio generation in the Pro version.

Who Is It For?

- Students, researchers, and knowledge workers (Pest Control Owners) needing to synthesize complex information sets or manage large volumes of personal research data.
- Professionals who want to organize content, summarize reports, or prepare presentations and outlines rapidly.

- Anyone who needs a collaborative, AI-enhanced personal knowledge base tailored to their actual materials—not generic web results.

In summary, Google NotebookLM is best used as an AI-powered, source-grounded research and content organization platform for anyone working with complex, scattered, or voluminous personal documents

Example : Here is an example of using Google NotebookLM for my Introduction to this Book :

It generated this Mind Map from the toolset.



My favorite feature right now is the ability to turn any article or blog post into an audio podcast.

If you really want to one-up your competition's content, start adding a podcast version to each of your blogs.

All you have to do is upload the blog URL, and within a couple of minutes, it generates a podcast that sounds amazingly realistic. It's incredibly fast—and honestly, it's hard to believe how real it sounds. Always review anything generated by AI.

Example: I uploaded the first couple of pages of this book to generate the following podcast that's 8 minutes long.



9. Operations

Some leading AI tools provide major advantages for pest control operators, streamlining everything from scheduling to customer communications and even predictive pest monitoring.

Much of these AI tools are spread though many technologies from the CRM to Bolt on toolsets that work together. Just because you are using one of these, doesn't mean that you're taking advantage of the AI options.

AI Tool Use Cases in Pest Control

- Automating job scheduling, dispatching, and follow-up - Field Routes, BrioStack, Gorilla Desk, PestPac
- AI-powered review and reputation management - Applause, Podium, Go High Level
- Rapid quoting and proposal generation - Smarter Launch
- 24/7 customer service by phone, chat, or text agent - Avoca, Cinch, Go High Level, Podium, Sellify Ai

- Automated pest detection and predictive pest outbreak analysis. Anticimex SMART, Bayer AG
- Integration with CRM for seamless data tracking - Cinch, Driven
- AI Outbound Debt Collection - Interval Ai



These tools give pest control operators a real operational edge—cutting costs, boosting service speed, and helping win more business.

10. HEYGEN | Video Ads, Learning Courses, Social Media, How to Videos

The first time I saw my friend speaking Japanese while utilizing the HeyGen tools back in 2024 on video, I couldn't even tell if it was real or not—I was blown away.

This particular video was followed up by several other languages which added to my intrigue. The gears then turned to creating multi language Ads for business owners.

Chances are you aren't marketing to different language groups in your local market right now. Fast, simple, and incredibly powerful. Start

with a text or image and then a prompt, the Heygen AI video generator creates the entire video for you, complete with voiceovers, translations, and styles that match your brand.

Opening new markets by tweaking your target with a new language could easily drive your business plan by over 20%.

For example, adding Spanish to some marketing campaigns in Phoenix, Arizona, dramatically expands opportunity, potentially reaching up to 43% more of the city's population and delivering higher advertising ROI. [14]

Advertising in Spanish unlocks direct communication with a massive and actively engaged consumer base, which is typically underserved in English-only campaigns.

With companies like HP, INTEL, and DHL using this tech, what's stopping you? Super easy to use, and affordable for the small guys! I particularly like that I could upload a generated AI Image, use my voice, or pick a voice from various avatars and produce a video.

No doubt it's using Google's new Veo 3 tech that is capable of doing the video and audio at the same time!

BONUS: Go High Level | Cut Down My Tech Stack Please

With over 90,000 customers generating over 194 Million monthly leads, Go High Level has heavy integration with AI that has taken the SaaS market by storm. This is the tool Digital Marketing Agencies and consultants love to use. The extensibility is absolutely amazing.

14 U.S. Census Bureau. (n.d.). Phoenix city, Arizona. Retrieved October 2, 2025.

This will enable Pest Companies to compete without spending thousands a month on duct taping several tools together. Most PCO's are now using 6-12 stacked tools to take care of business.

Go High Level offers significant AI benefits that transform pest control and business operations by automating essential processes, enhancing customer interactions, and improving overall efficiency. At its core, Go High Level's AI suite acts like a virtual staffed team, providing AI-powered tools that handle calls, chats, content creation, workflow automation, and lead management—freeing up human resources and enabling businesses to scale smarter.

The platform includes six main AI tools:

- **Voice AI:** Answers calls, qualifies leads, and books appointments instantly.
- **Conversation AI:** Manages SMS and chat interactions to nurture and close leads 24/7 with human-like responses.
- **Reviews AI:** Helps in monitoring and responding to customer reviews to boost reputation and search rankings.
- **Funnel AI:** Generates sales funnels quickly to improve conversion rates.
- **Content AI:** Produces campaign-ready copy, designs, and social posts in moments
- **Workflow AI:** Automates repetitive tasks and complex sequences for smoother operations.

This comprehensive AI Employee Suite allows businesses to offload routine tasks, reduce missed leads, and accelerate growth without adding staff costs.

Using Go High Level AI, agencies and pest control businesses see concrete benefits such as increased lead capture and conversion rates often rising by 30 to 40%, faster client responses boosting satisfaction, and enhanced operational productivity through intelligent workflows guided by AI.

AI tools also allow seamless integration of scheduling and appointment management, enabling automated reminders and follow-ups that improve no-show rates and customer experience.

The AI-driven automation and content creation capabilities save dozens of weekly hours by handling communication and marketing material generation, empowering teams to focus on strategy and client relationships rather than grunt work.

Overall, Go High Level's AI integration delivers a powerful, all-in-one solution that leads to better client engagement, higher efficiency, lower operational costs, and scalable business growth for marketing agencies and small to medium businesses alike.

RECAP :

- Start Using **Powerful AI Note Taking** phone apps, or wearables.
- Start Using **AI Inbound Call Solutions**, Don’t Miss Another Opportunity.

- Start Utilizing **AI Automation for SMS Outbound; Winbacks, Upsell, Cross Sell.**
- Start Building **your Reviews Faster with AI Enablement, and Rewards Automation.**
- Start Making **Videos Fast with AI enable editing and Creative Capabilities.**
- Start Using **Business to Business List Building Tools for Sales Teams with Search Intent and Realtime AI Gathering of Contact Information.**
- Start Using Tools Like **CANVA for AI Content Creation.**
- Start a Podcast with **Google NotebookLM With Only Written Content.**
- Recognize **Operational Tools with AI Enablement That You May Already Have**
- Utilize AI Enabled **Tools for Multilanguage Marketing Videos**
- Some AI Tech does more than others and can reduce your monthly costs.

Conclusion

The world of pest control is changing fast, and AI isn't some futuristic toy anymore—it's sitting right here at our desks, waiting for us to put it to work.

I've been in business long enough to know how easy it is to get stuck doing things the way we've always done them, but the companies who lean into AI are already seeing the payoff.

From capturing leads to managing fleets, these tools step in where we waste the most time and give us back the energy to focus on what we do best: solving customer problems and growing the business.

Here's the thing—you don't have to dive in headfirst and load up on every AI app under the sun. Honestly, that's a recipe for overwhelm.

The smarter move is to pick one pain point you wrestle with daily—like no-shows, messy notes, or chasing down late invoices—and test a tool that tackles that problem.

Once it clicks, add another. Step by step, you'll build a tech stack that feels tailor-made for your business. That's how progress sticks.

Now, let's be clear: AI isn't magic, and it won't run your company for you. I've seen too many owners look for shortcuts, and nine times out of ten it backfires. These tools can cut down mistakes, improve communication, and make your team faster—but they still need your judgment, your leadership, and your personal touch.

Customers hire you, not your software. The real win comes when AI handles the grunt work so you and your people can do the human work.

And the future? It's closer than we think. Imagine predictive systems that alert you to infestations before the customer even notices, drones that scout properties in real time, or analytics that tell you which neighborhoods will see spikes in activity next month.

That's not sci-fi—it's where this industry is headed. My advice: start small, start now, and let AI grow with you. That way, when the future shows up, you'll be ready for it, not scrambling to catch up.

> "AI isn't here to replace pest control owners—it's here to equip them. The ones who start using it today will be the ones leading tomorrow."
> – Wyatt Chambers